

B-54-k

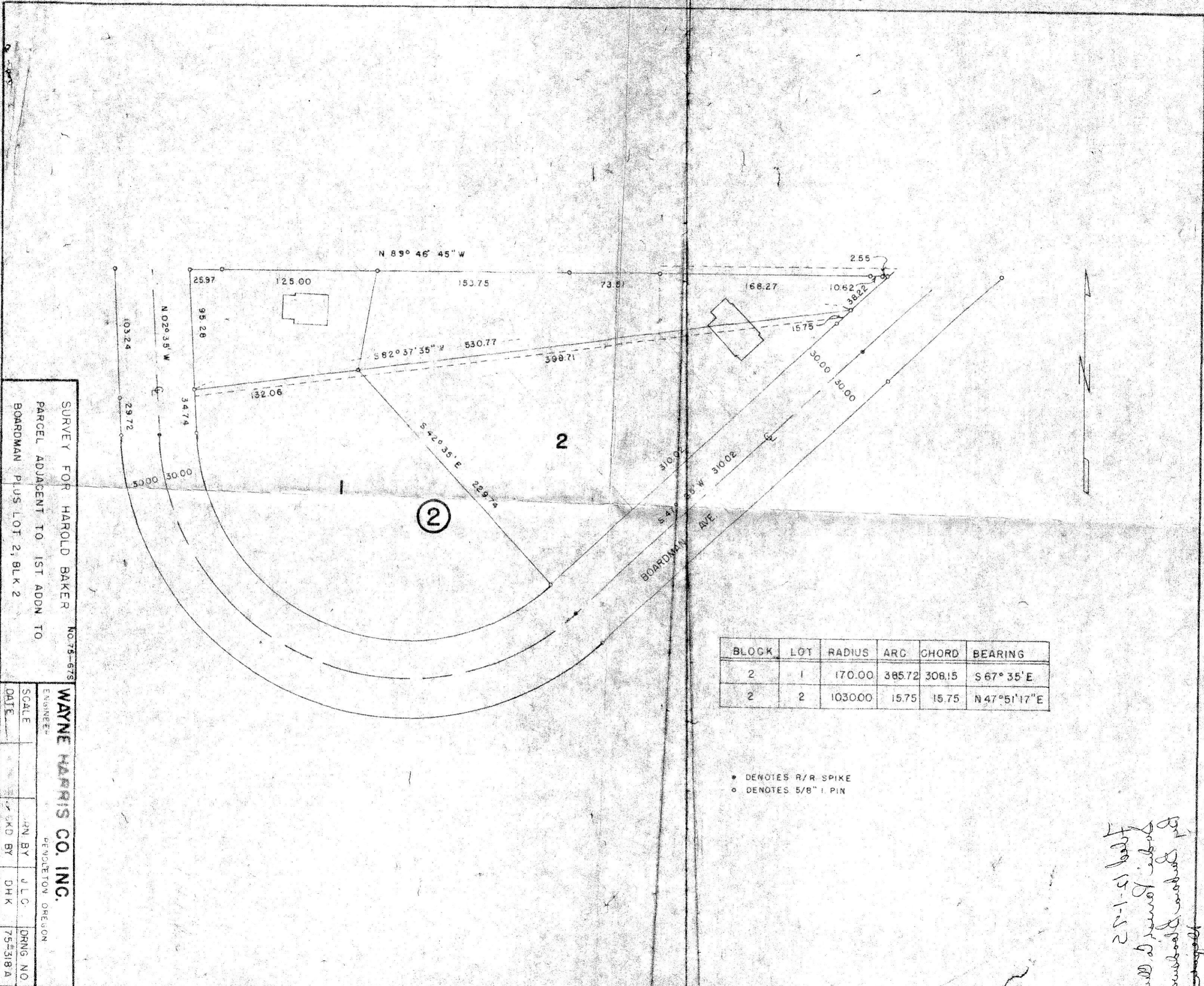

SURVEY FOR HAROLD BAKER NO. 75-675  
 PARCEL ADJACENT TO 1ST ADDN TO  
 BOARDMAN PLUS LOT 2, BLK 2

WAYNE HARRIS CO. INC.  
 ENGINEER  
 PORTLAND OREGON

SCALE	BY	J.L.C.	DRNG NO.
DATE	CHK BY	D.H.K.	75-3181A

BLOCK	LOT	RADIUS	ARC	CHORD	BEARING
2	1	170.00	365.72	308.15	S 67° 35' E
2	2	103000	15.75	15.75	N 47° 51' 17" E

• DENOTES R/R SPIKE  
 ○ DENOTES 5/8" I. PIN

*Handwritten notes:*  
 For Boardman Development  
 Eugene Boardman Co. Inc.  
 Filed 15-1-52

12/1/75

#54-k-107