

By Eugene Braggins
 Page Four of Six
 12-1-52

NOTE

SURVEY IS BASED ON PINS FOUND IN ORIGINAL TOWN OF HEPPNER SUBDIVISION AS SHOWN.

LEGEND

- SET $\frac{5}{8}$ " PIN
- X IN CONCRETE
- FOUND 1" PIN

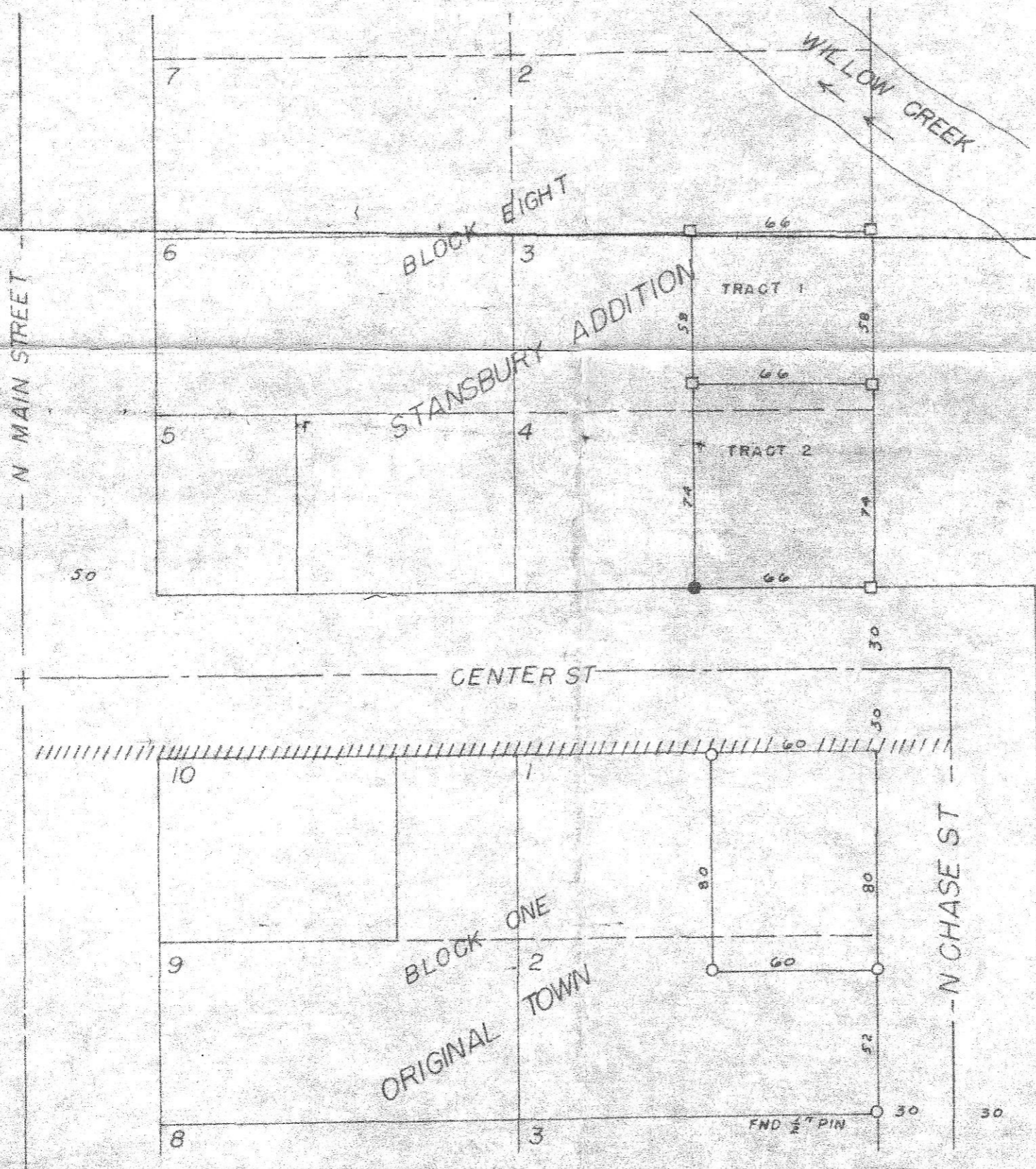

David H. Kimble

SURVEY FOR JIM GASON		WAYNE HARRIS CO INC					
EAST HALF LOT 3 AND 4 BLOCK 8		ENGINEERS-SURVEYORS PENELETON, OREGON					
STANSBURY ADD. HEPPNER, OREGON		SCALE	1" = 50'	DWG BY	JKM	DRGN NO	
		DATE	6-18-1975	CKDBY	DHK	75-330A	

B-52-K