

## CERTIFICATION

I, G. DENNIS EDWARDS, A REGISTERED PROFESSIONAL LAND SURVEYOR HEREBY CERTIFY THAT ON June 5, 1975 A SURVEY WAS STARTED AND COMPLETED ON June 5, 1975 OF THE LANDS SHOWN HERE ON BY ME AND UNDER MY DIRECTION, THAT THE PROPERTY CORNERS ARE MARKED AS SHOWN, AND THAT THIS MAP IS A TRUE AND ACCURATE REPRESENTATION OF SAID SURVEY.

REGISTERED  
PROFESSIONAL  
LAND SURVEYOR

*G. Dennis Edwards*

OREGON  
JULY 16, 1971  
G. DENNIS EDWARDS  
951

### LEGEND

- PROPERTY LINE
- - - - R.O.W. LINE
- ⊕ BRASS MONUMENT
- 5/8" BAR
- 1/2" BAR
- R.R. SPIKE

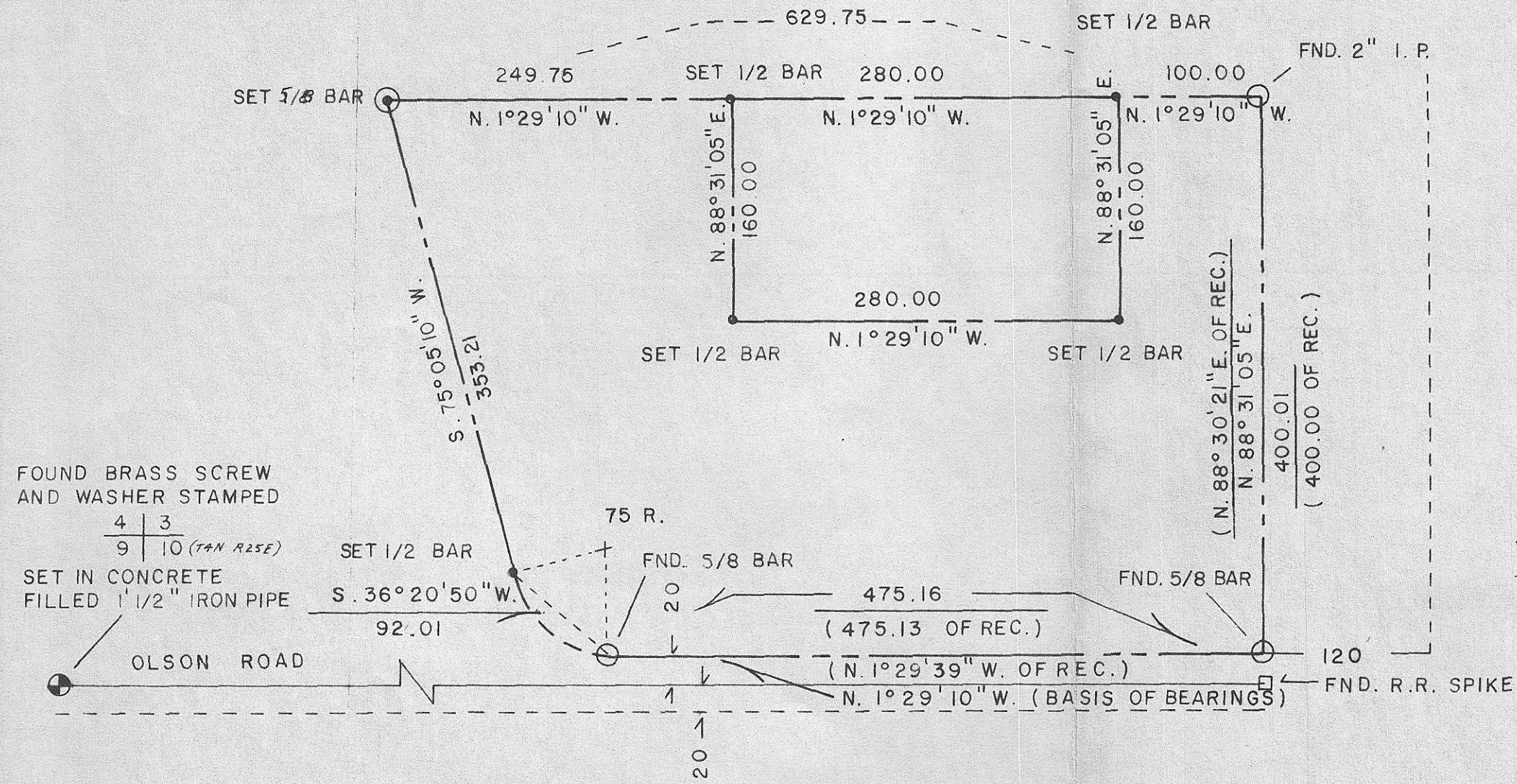

*Filed 6-13-75*  
*Scale 1" = 100'*

SURVEY FOR		<b>MORROW PRODUCE CO.</b>	
10 NW 1/4 Sec. 10, T4N, R25E, WM, Morrow Co.			
G. DENNIS EDWARDS		REGISTERED LAND SURVEYOR	
P.O. Box 805 Hermiston			
DESIGNED BY:	APPROVED BY:		
DATE: 6/5/75	BK _____	PG _____	CODE:
SHEET _____	OF _____	JOB NO. _____	