

Legend
 Fd.- found
 I.P. Iron pin

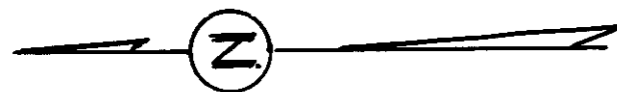

1/4 Corner: N.W. corner of the N.E. 1/4
 of Sec. 32 T.5S. R.26E. of W.M.

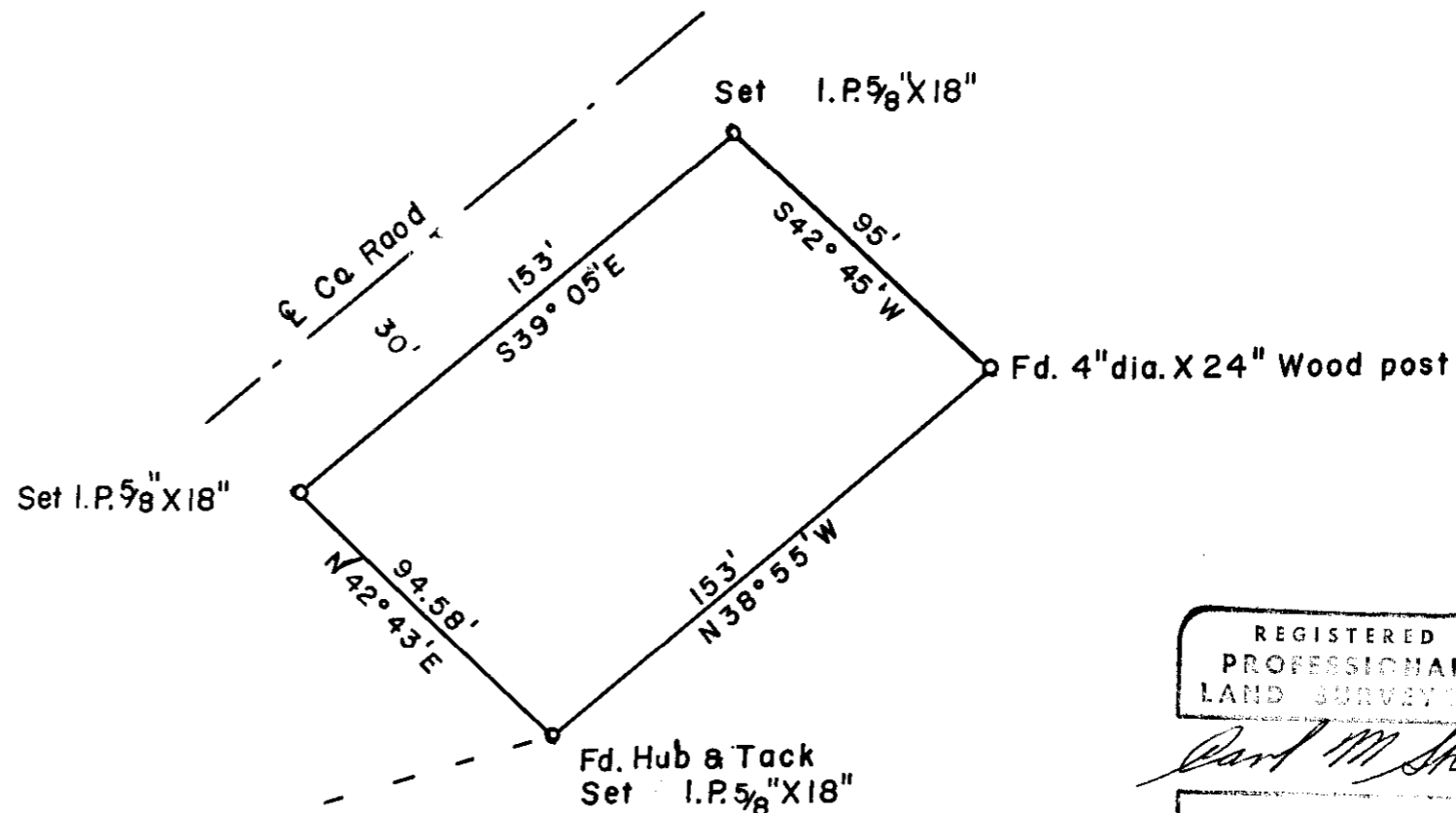

REGISTERED
 PROFESSIONAL
 LAND SURVEYOR

Carl M. Sheldon

CARL M. SHELDEN
 No. 662

Scale: 1" = 50'

SURVEY FOR
 Helen McCabe
 In the NE 1/4 of Sec.32
 T.5S. R.26E. of W.M.
 MORROW CO. OREGON

Carl M. Sheldon No. 662
 Registered Land Surveyor
 P.O.Box 702 Condon Ore. 97823
 Date: Sept. 6, 1972

Handwritten notes:
 81-05-01
 1/4 corner of NE 1/4
 of Sec. 32 T.5S. R.26E.
 of W.M.

B-197-K-82

B-197-K-82