

NW Cor. Sec. 36
 FND BC.
 SURVEY FOR
 PIONEER ESCROW

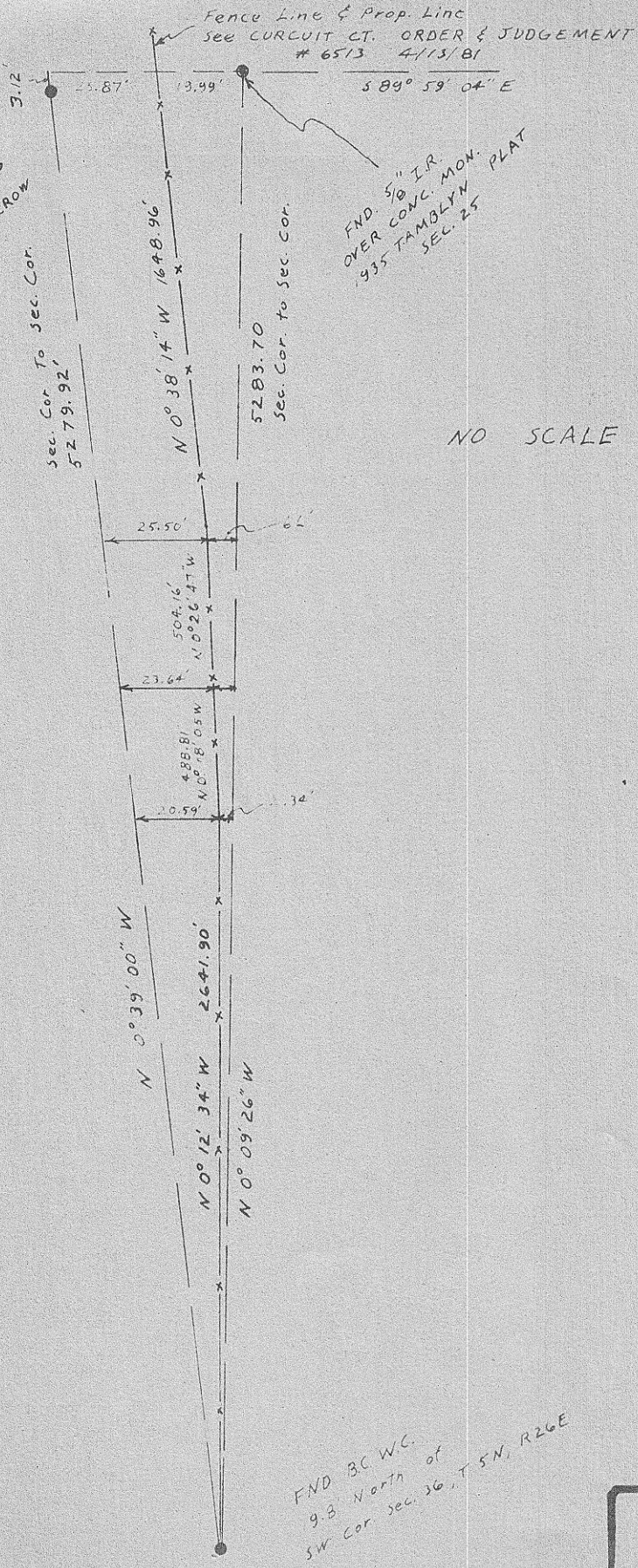

Fence Line & Prop. Line
 see CURCUI CT. ORDER & JUDGEMENT
 # 6513 4/13/81

589° 59' 04" E

3.12'

25.87'

13.99'

Sec. Cor. To Sec. Cor.
 52 79.92'

N 0° 38' 14" W 1648.96'

5283.70
 Sec. Cor. to Sec. Cor.

FND 5/8" I.R.
 OVER CONC. MON. PLAT
 935 TAMOLYN SEC. 25

NO SCALE



25.50'

504.16'
 N 0° 26' 47" W

23.64'

488.81'
 N 0° 18' 05" W

20.59'

N 0° 39' 00" W

N 0° 12' 34" W 2641.90'

N 0° 09' 26" W

G. Dennis Edwards

April 13, 1982
 M. Hughes
 A-495-K - 55

FND BC W.C.
 9.8 North of
 SW Cor. Sec. 36, T 5N, R 26E

SURVEY FOR G.D. EDWARDS
 IN SEC 35 & SEC 36, T 5N, R 26E,
 W.M. MORROW CO., OR.
 3/16/82 Job # 58203009-A
 EDWARDS SURVEYING
 PO Box 163 HERMISTON, OR