

TSNW Cor 5 1/2  
NE 1/4 Sec. 36

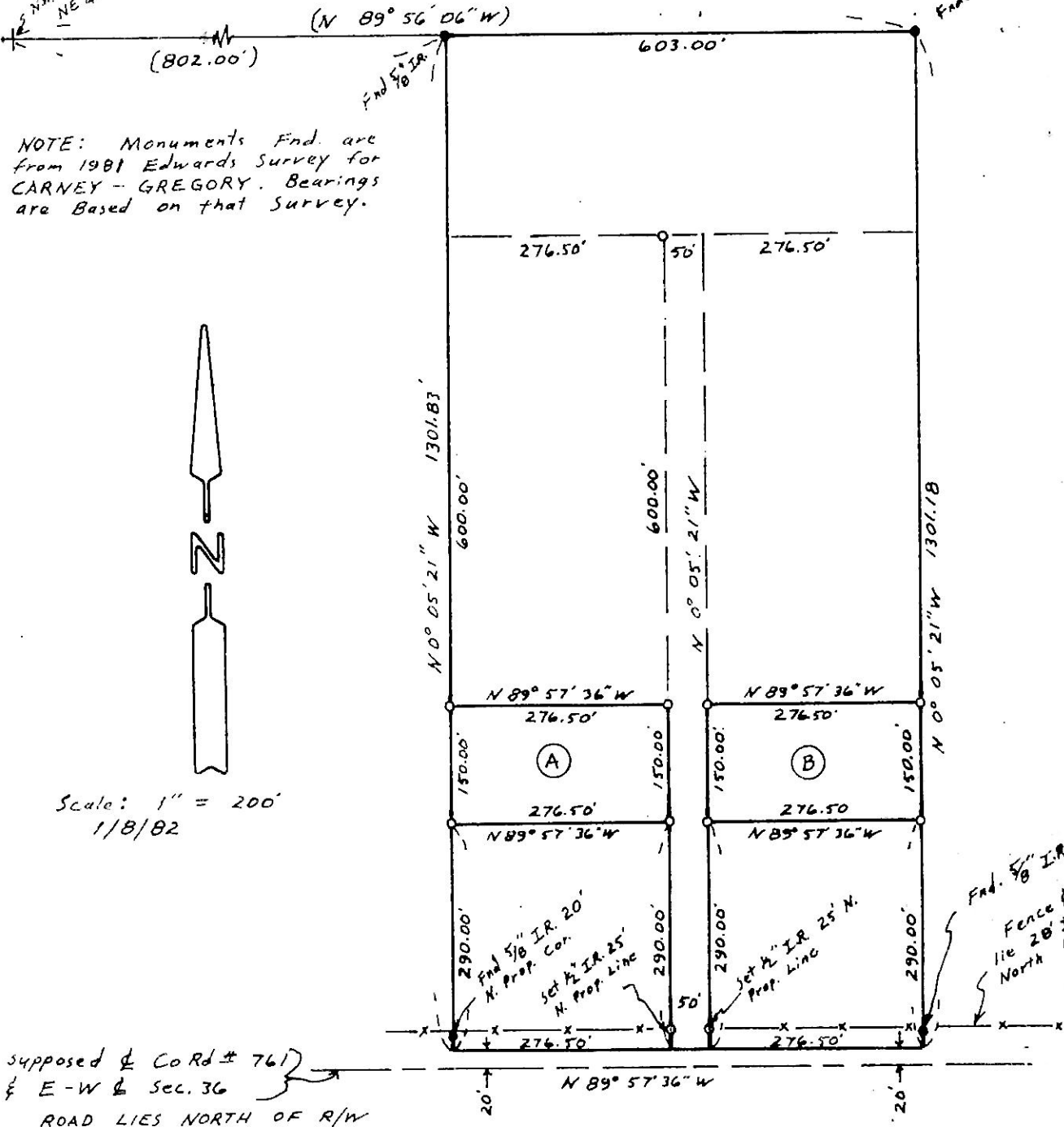

NOTE: Monuments Find. are from 1981 Edwards Survey for CARNEY - GREGORY. Bearings are Based on that Survey.



Scale: 1" = 200'  
1/8/82

supposed  $\perp$  Cor Rd # 761  
E-W & Sec. 36  
ROAD LIES NORTH OF R/W

Find. 5/8" I.R. 20' N. Prop. Cor.  
Fence & Power Line lie 20' ± North of R/W Line

SURVEY FOR RODNEY OSGOOD  
in NE 1/4 Sec. 36, T5N, R26E, W.M. MORROW CO., OR.

- MONUMENTS FOUND
- 1/2" IRods Set

(000) OF RECORD  
Job # 58103055-A

EDWARDS SURVEYING  
P.O. Box 763

HERMISTON, OR.

REGISTERED  
PROFESSIONAL  
LAND SURVEYOR

G. Dennis Edwards

OREGON  
JULY 16 1871  
G. DENNIS EDWARDS  
951