

- denotes  $\frac{5}{8}$ " x 30" i.pin w/aluminum cap set
- denotes monument find as noted

Bearings are based on Krumbein Engineering Co. survey job no. 77-339, drawing no. 78-4C.

N-S Centerline  
Sec. 14, T4N, R25E

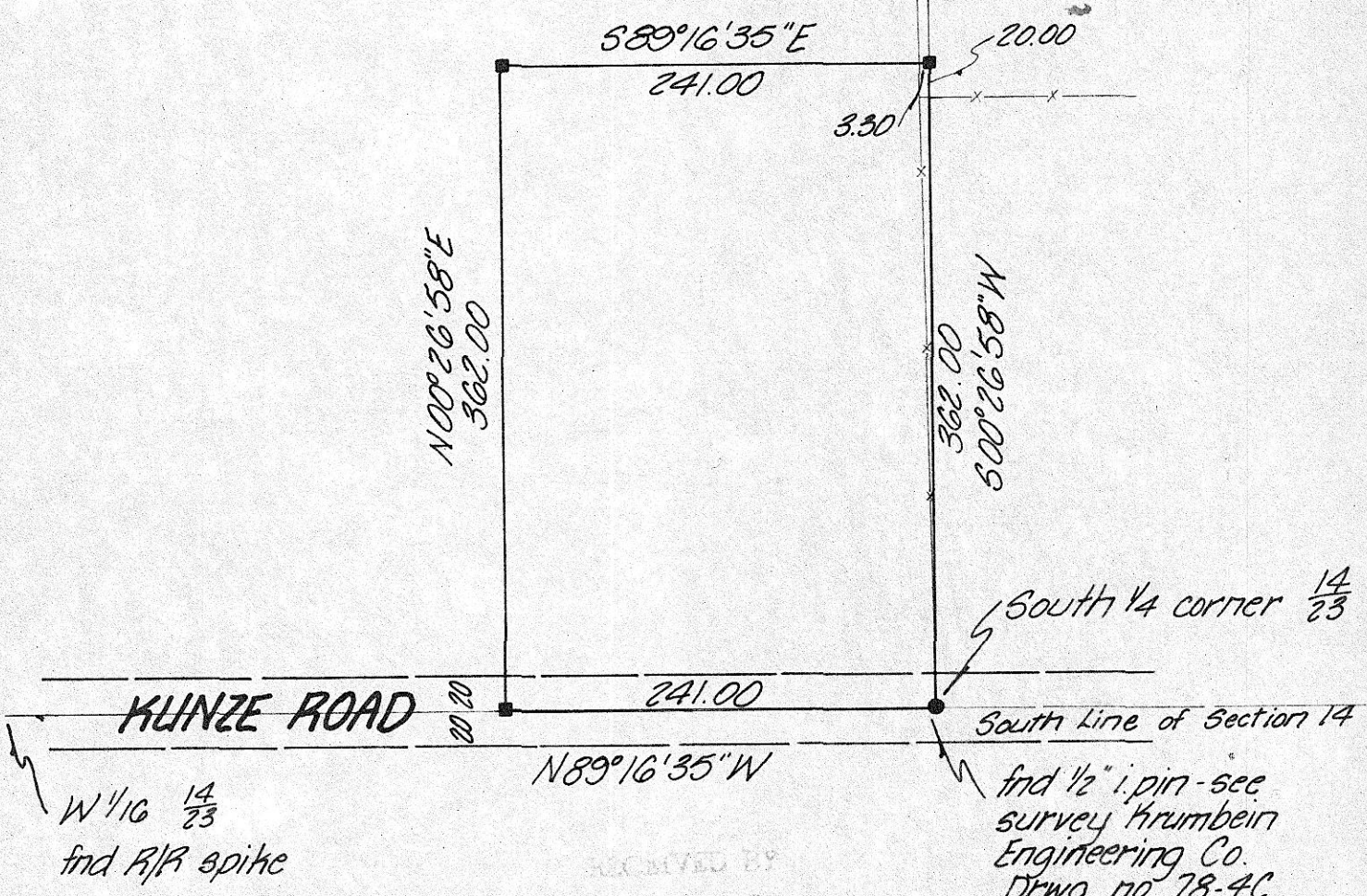

RECEIVED BY  
Morrow County Surveyor  
Date 12-10-80  
Rec'd By MLD  
No. A-423-K

REGISTERED  
PROFESSIONAL  
LAND SURVEYOR  
  
David H. Krumbein  
JULY 17, 1977  
DAVID H. KRUMBEIN  
533

|   |                      |
|---|----------------------|
| <b>KRUMBEIN ENGINEERING CO.</b><br>ENGINEERS - SURVEYORS - PLANNERS<br>221 S. Main, Pendleton, Oregon | SCALE<br>$1" = 100'$ |
|   | DATE<br>11-10-80     |
| Survey for<br><b>PENDERGRASS</b><br>Section 14, T4N, R24E, W.M.                                       | DRN. BY<br>M.L.J.    |
|   | CKD. BY<br>D.H.K.    |
|   | DRNG. NO.<br>80-58A  |