

FND R.R. SPIKE

BEARING BASE MARCH 1978 (EDWARDS SURVEY)

(DEED N89°37'55"E)

N 89° 42' 22" E 523.86

170.00

KINKADE

AVENUE

30'

30'

FND R.R. SPIKE

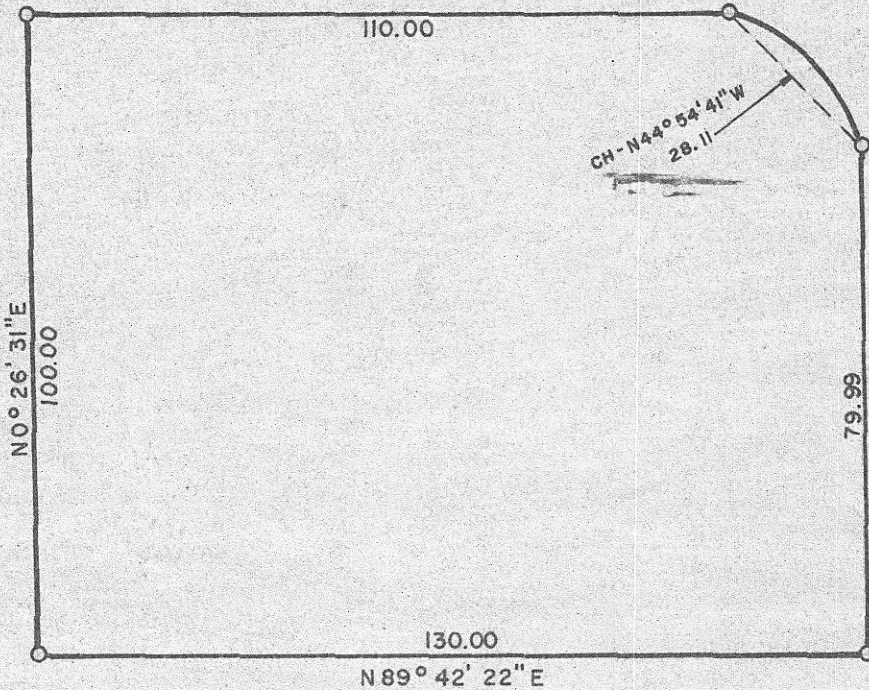

CH-N44°54'41" W
28.11

40'

130.00

N 0° 26' 31" E

MAIN STREET

40'

130.00
N 89° 42' 22" E



SURVEY FOR JOHN PRAG

LOCATION NW 1/4

SEC. 16, T 4 N, R 25 E, W.M., MORROW COUNTY, OREGON

DATE 4-3-78

SCALE: 1" = 30'

● MONUMENTS FOUND (000) OF RECORD

○ IRON RODS SET 1/2" JOB NO. **S7803093**

EDWARDS SURVEYING

P. O. Box 763
Hermiston, Ore.

A-154-K

REGISTERED
PROFESSIONAL
LAND SURVEYOR

G. Dennis Edwards

OREGON
JULY 18, 1971
G. DENNIS EDWARDS
951