

NEVADA AVE.

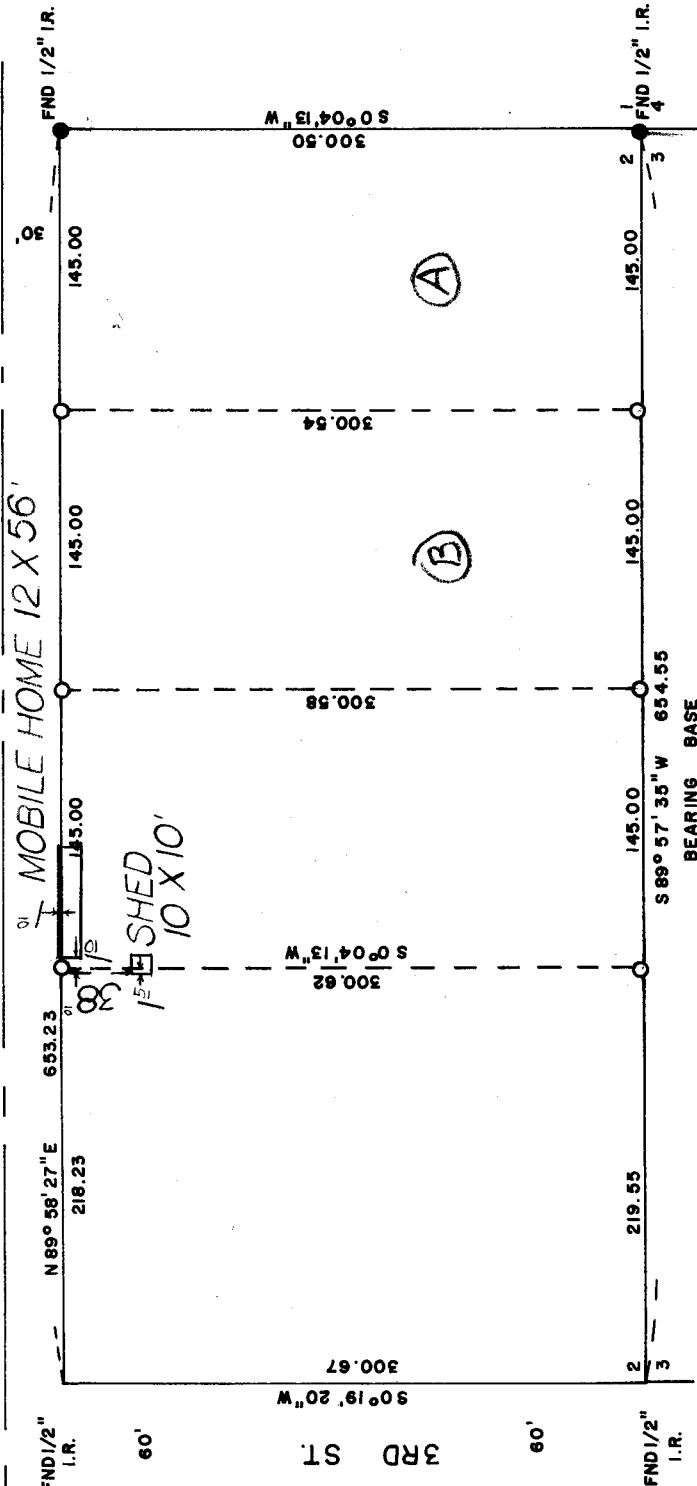

BLOCK 17 W

SURVEY FOR AVERY TAYLOR

LOCATION SW 1/4

SEC. 25, T 5 N, R 26E, W.M.. MORROW COUNTY, OREGON

DATE 1/10/78

SCALE: 1" = 100'

MONUMENTS FOUND

(000) OF RECORD

IRON RODS SET 1/2"

JOB NO. S7801008

EDWARDS SURVEYING

P. O. Box 763

567-3336

Hermiston, Ore

REGISTERED PROFESSIONAL LAND SURVEYOR

G. Dennis Edwards

OREGON
JULY 16, 1971
G. DENNIS EDWARDS
951