

NOTE: SOUTHERLY RIGHT-OF-WAY LINE OF U.S. HIGHWAY #730 DOES NOT HAVE A DEFINITE DESCRIPTION. REFERENCE PINS SHOWN ON THIS DRAWING ARE NOT ON RIGHT-OF-WAY LINE.

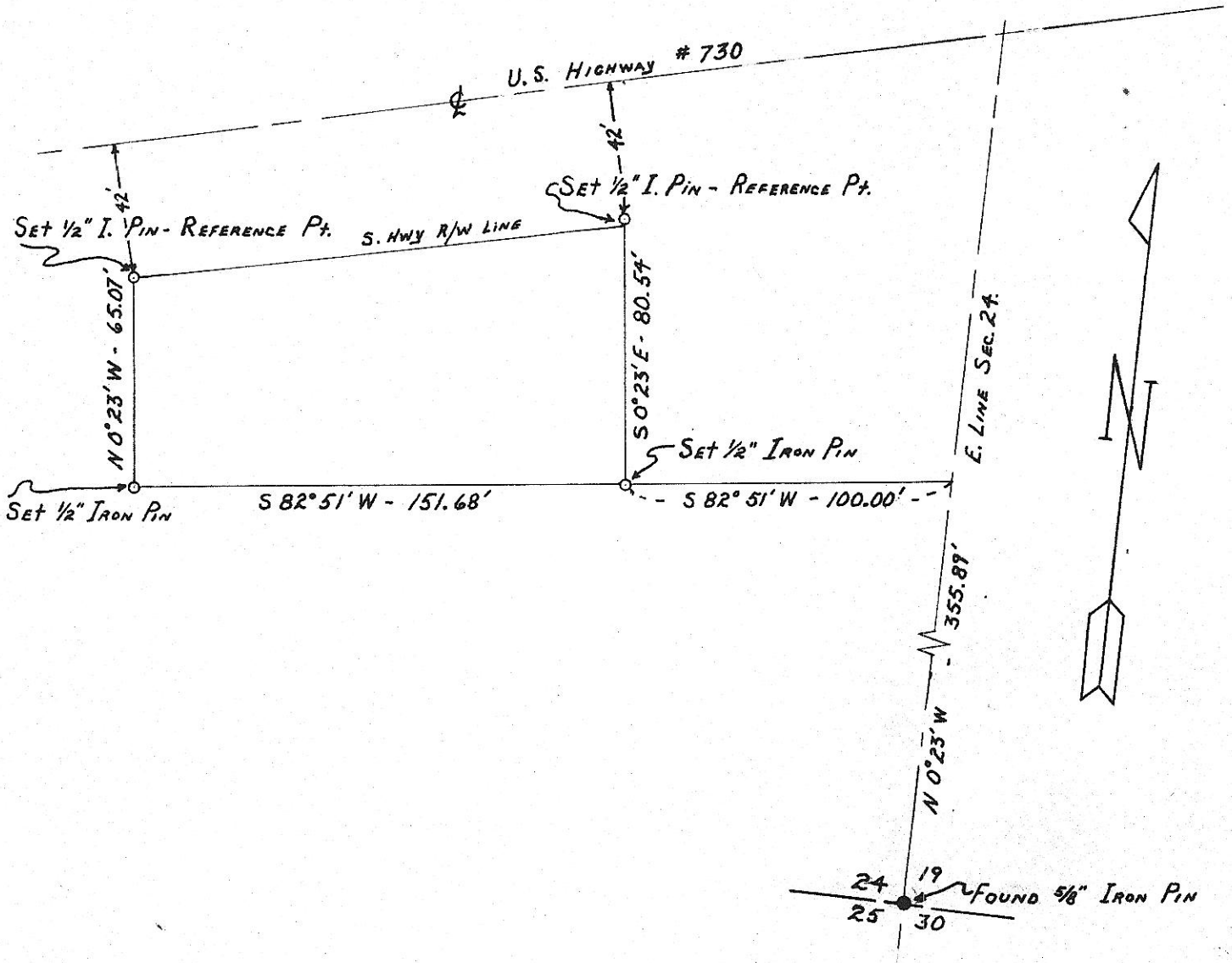

REGISTERED  
OREGON  
LAND SURVEYOR

*Leland H. Ascher*

JULY 10, 1954  
LELAND H. ASCHER  
635

HAYES AND HARRIS			
SURVEY FOR			
KARL KNIGHTEN			
PARCEL IN SEC. 24 T. 5 N, R. 26 EWM IRRIGON, OREGON			
SCALE	DATE	DRN. BY	DRNG. NO.
1"=50'	9-25-64	JLS	64-201