

- Denotes 1/2" I. Pin Set
 - Denotes 5/8" I. Pin Found
- All bearings are Grid bearings

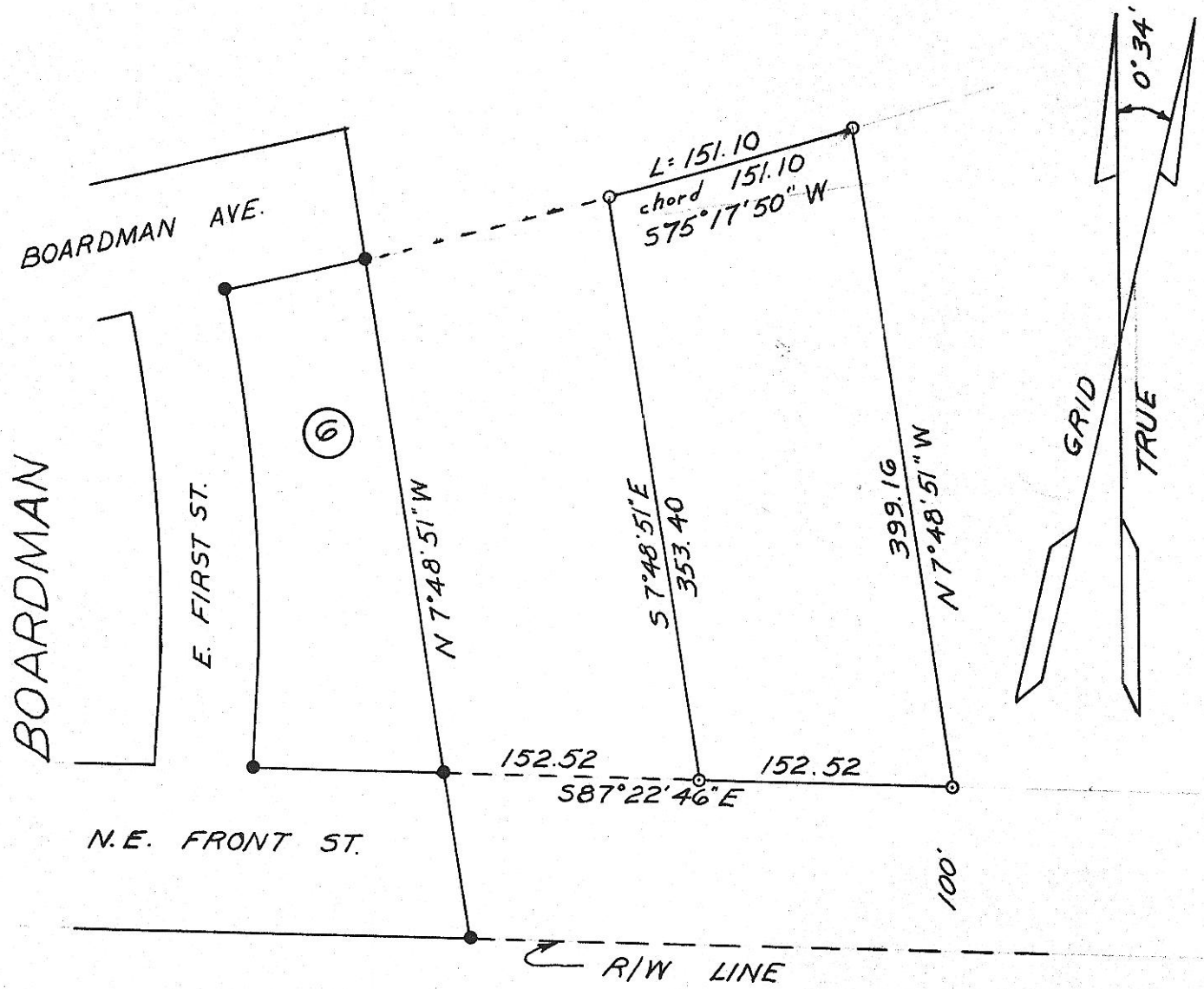

REGISTERED
OREGON
LAND SURVEYOR

Leland H. Ascher

JULY 10, 1964
LELAND H. ASCHER
635

HAYES AND HARRIS			
SURVEY FOR			
EASTERN OREGON TELEPHONE COMPANY			
DESCRIPTIVE PARCEL SW 1/4 SEC. 9			
T. 4 N., R. 25 E.W.M.			
BOARDMAN			
SCALE	DATE	DRN. BY	DRNG. NO.
1"=100'	5-7-65	LHA	65-214