

Note: Angle of 90°10' determined by averaging Existing Fences & curb on North side of Quaid St.

Found 1 1/2" φ Pipe

Quaid Street

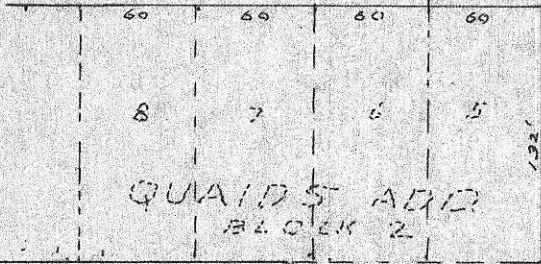

374.00' Elder Street & Elder Street

390.00' SOUTH

Willow Creek

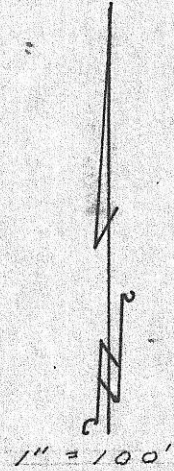
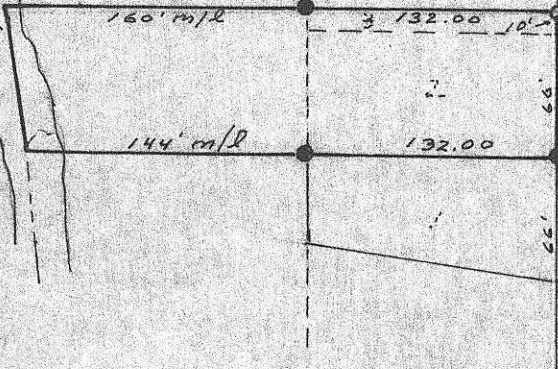

Found Very Old 2" φ Pipe 1' Under Paving & Broomed on Top

5.79° 49' 45" E. 377.79'
 QUAIDS ADD. = 5.81° E. 377.0'
 DAYS ADD. = 5.80° 53" E. 377.7'

NE. Cor. NW 1/4 NW 1/4
 Sec. 35, T.28, R.26 E. 24

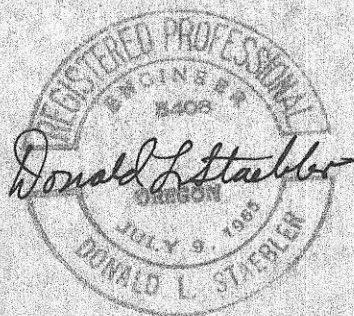

SURVEY FOR THE MIDAS COMPANY OF TAX LOT 3900, T2 S. R26 E. W. 1/4 IN HEPPNER, MORROW CO., OREGON

DRN. BY: HFS DATE: 10-23-74 SCALE: 1" = 100'

DONALD L. STAEBLER CONSULTING ENGINEER P.O. BOX 91 PENDLETON, OREGON 97801