

RECORD OF LAND CORNER MONUMENTATION

CORNER: SW Cor. Sec. 6, Twp. 6S., R.26E., W.M.

ORIGINAL SURVEY BY: E.W. Sanderson, U.S. Deputy Surveyor

CONTRACT NUMBER: 368

CONTRACT DATE: September 7, 1880

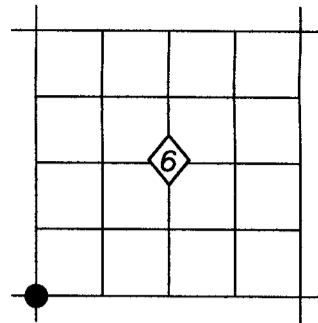

ORIGINAL G.L.O. DESCRIPTION: Set stone 14x10x6 in stone mound for cor. to sec's. 1, 12, 6 - 7, From which A pine 30 in. dia. bears N.60°E, 68 lks. A Pine 19 in. dia. bears S.35°W, 22 lks.

NOTE: At the time of this survey, Mr. Sanderson calls this corner common to all four sections. Later while subdividing T6S., R.25E under the same contract, he set a closing corner for Sections 1 and 12, T.6S., R.25E., W.M., only.

EVIDENCE FOUND: Found a 17"x15"x7" stone with 5 grooves on the South face and 1 groove on the North face, The stone was found lying face down in an embedded mound with 5 other stones. Found in a North-South fence line. I accept the found stone as the corner to Sections 6 and 7, T6S., R.26E., W.M.

DESCRIPTION OF MONUMENT AND ACCESSORIES SET:

At the corner point, I set a 1-1/2" X 30" Galv. iron pipe with attached 3" brass cap, 26" in the ground. Cap is marked as shown below. I placed the the original marked stone SW and alongside the iron pipe and built a 3 ft. mound of stone around the new monument.

FROM WHICH, I set the following reference points:

A 5/8"x30" iron pin bears N.45°58'E., 25.81 ft., with attached yellow plastic cap marked BENCHMARK SURVEYING

A 5/8"x30" iron pin bears S.52°05'E., 15.52 ft., with attached yellow plastic cap marked BENCHMARK SURVEYING

ALSO FROM WHICH, I scribe the following new bearing trees:

A Juniper, 3.5" diam. bears S.16°W., 11.4 ft. dist., marked X BT

A Juniper, 6" diam. bears N.02°W., 15.8 ft. dist., marked S12 BT

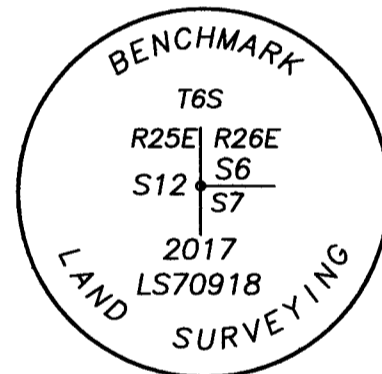

Used RTK GPS to measure RP's. Bearings to RP's are based on Map of Survey No. 2016-1782C filed in the office of the Morrow County Surveyor. I used a magnetic compass with a 15° East variance and a steel tape to measure to a 50d nail driven into the side-center of the BT's near the root crown. Placed BT tags on trees.

RESTORATION BY:

Michael C. Springer, PLS
Nicholas N. Springer
Josiah Martin
217 N. Canyon Blvd.
John Day, OR, 97845
(541) 575-1251

Surveyed June 13, 2017

RECEIVED BY

Morrow County Surveyor

Date: 7-19-2017

Rec'd By: S.K.H.

No.: 6526E1

Folder No.: _____

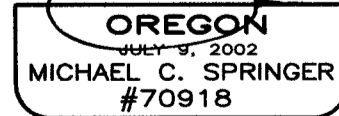
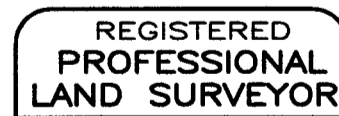

EXPIRES: 6/30/2018

E-1 (T6S R26E only)