

RECORD OF LAND CORNER MONUMENTATION

CORNER: SE Cor. Sec.1, Twp. 6S., R25E., W.M.

ORIGINAL SURVEY BY: E.W. Sanderson, U.S. Deputy Surveyor

CONTRACT NUMBER: 368

CONTRACT DATE: September 7, 1880

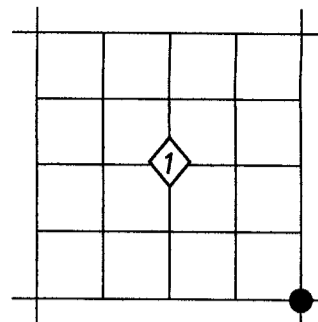

ORIGINAL G.L.O. DESCRIPTION: Intersected N & S line 250 links North of Sec cor. on T. line and marked a pine 36 in. dia. for cor. to sec's. 1 & 12. T6S R25E. from which A Pine 36 in dia. S15°W. 69 lks

EVIDENCE FOUND: Found a 33" diam. x 6' tall buckskin stump with a partially healed blaze on the Southwesterly face with visible scribing: S, E 12; A partially healed blaze on Northwesterly face with visible scribing: 6 S (S is backwards) R25E S1. The East face also has visible scribing: T6 R26E. I also found the possible remains of the original bearing tree and root hole bearing S.15°W., approximately 45 feet distant to center of root hole. No discernible marking were found on the possible BT. There is a North-South wire fence on the west side of the marked pine stump Section Corner.

The found pine stump section corner bears N.00°02'48"W, a distance of 155.31 feet from the monumented Southwest corner of Section 6, T.6S., R.26E., W.M., which was perpetuated from found original GLO evidence.

DESCRIPTION OF MONUMENT AND ACCESSORIES SET:

No attempt was made to remonument the Section Corner as the corner position is occupied by the found pine stump. I established a Reference Monument S.00°02'48"E., a distance of 5.00 feet from the true corner position. At the Position for a Reference Monument, I set a 5/8"x30" iron pin with attached 3" aluminum cap, 26" in the ground. Cap is marked as shown below. Built a 2 ft. mound of stone around RM.

FROM THE TRUE SECTION CORNER POSITION, I set the following reference points:

A 5/8"x30" iron pin bears N.49°45'E., 22.77 ft., with attached yellow plastic cap marked BENCHMARK SURVEYING

A 5/8"x30" iron pin bears S.59°18'E., 20.97 ft., with attached yellow plastic cap marked BENCHMARK SURVEYING

A 5/8"x30" iron pin bears S.58°28'W., 21.88 ft., with attached yellow plastic cap marked BENCHMARK SURVEYING

A 5/8"x30" iron pin bears N.41°15'W., 27.25 ft., with attached yellow plastic cap marked BENCHMARK SURVEYING

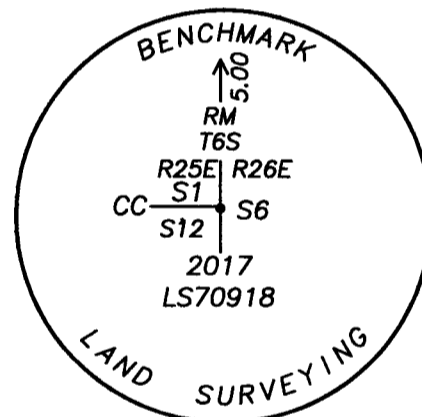

Used RTK GPS to measure all accessories. Bearings to RP's are based on Map of Survey No. 2016-1782C filed in the office of the Morrow County Surveyor

RESTORATION BY:

Michael C. Springer, PLS
 Nicholas N. Springer
 Josiah Martin
 217 N. Canyon Blvd.
 John Day, OR, 97845
 (541) 575-1251

Surveyed June 13, 2017

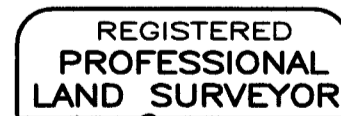

(Handwritten signature of Michael C. Springer)

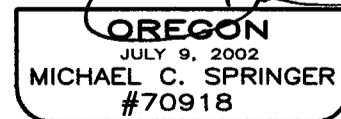

EXPIRES: 6/30/2018

RECEIVED BY
 Morrow County Surveyor

Date: 7-19-2017
 Rec'd By: S.K.H.
 No.: 6525 E25
 Folder No.: _____