

OREGON CORNER RESTORATION FORM

SECTION NE SEC 31 TOWNSHIP 5 N RANGE 27 E. W.M.

COUNTY MORROW DATE OREGON

CORNER DESIGNATION

V-5

CONDITION REPORT ONLY
 NOT FOUND
 RENEWED
 UNRECORDED
 SURVEYED IN
 REFERENCED OUT

PREVIOUS RENEWALS / SURVEYS, ETC. ORIG. SURVEY BY MAXON AND HURD IN 1860. EDWARDS IN 1980 DURING A SURVEY FOR SMITH AND REED. COMPUTED HIS LOCATION FOR THIS CORNER BUT SET NO MONUMENT.

MONUMENT (S) & ACCESSORIES FOUND: (CONDITION AND SOURCE)

FOUND A BRASS CAP ON A GALV. PIPE STAMPED "MORROW COUNTY SURVEYOR" WITH NO OTHER MARKS LYING ON GROUND.

MONUMENT DETAIL

2 3/8" BRASS CAP ON 1" ID GALV. 30" FLANGED PIPE PROVIDED BY MORROW COUNTY. STAMPED AS SHOWN

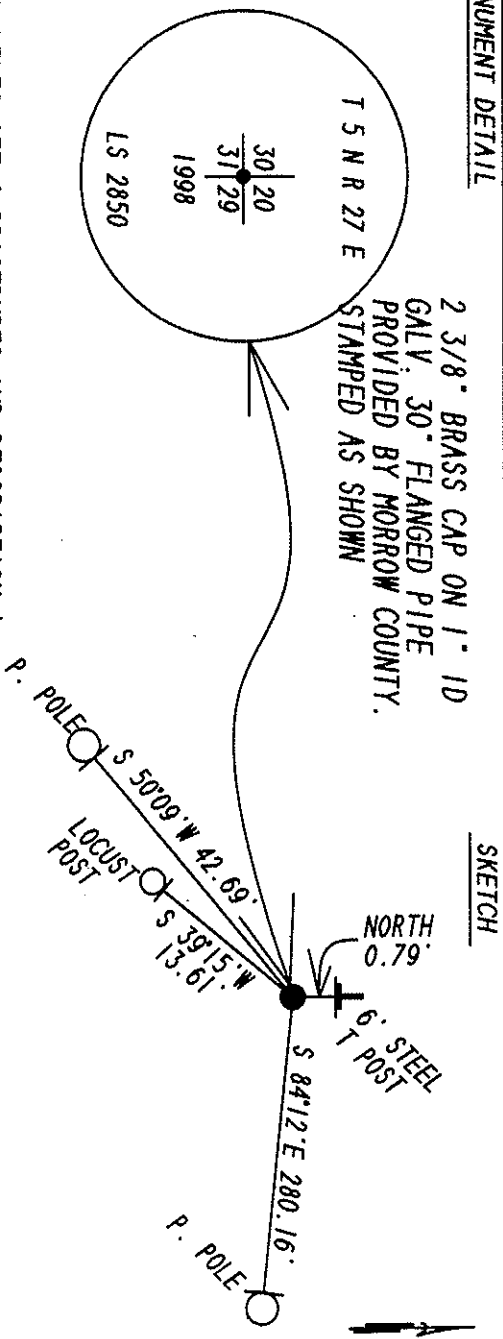

SKETCH

MONUMENTS SET (PROCEDURES AND DESCRIPTION)

NO EVIDENCE OF ORIG 1860 SURVEY FOUND. I DOUBLE PROPORTIONED THIS CORNER FROM THE 1860 RECORD USING THE FOUND MONUMENTS AT THE 1983 BC AT THE NW CORNER OF SECTION 31, THE 1915 GLO BC AT THE NE CORNER OF SECTION 30, MY NEW 1998 BC AT THE SE CORNER OF SECTION 31 AND THE COMPUTED LOCATION OF THE NE CORNER OF SECTION 32 (THE NE OF SECTION 32 CORNER WAS COMPUTED FROM STAEBLER'S 1972 SURVEY FOR STONE HEREFORD RANCH USING FIELD TIES TO MONUMENTS SHOWN ON STAEBLER'S 1972 SURVEY.)

NEW ACCESSORIES

1. A SCRIBED LOCATION POSTER ON A POWER POLE BEARS S 50° 09' W 42.69'.
2. A SCRIBED LOCATION POSTER ON A LOCUST POST BEARS S 39° 15' W 13.61'.
3. A SCRIBED LOCATION POSTER ON A POWER POLE BEARS S 84° 12' E 280.16'.
4. A SCRIBED LOCATION POSTER ON A STEEL T POST BEARS NORTH 0.79'.
5. SET BC 0.3' ABOVE GROUND, RAISED MOUND AND DUG TRENCH AROUND MOUND.

LOCATION & COMMENTS

FROM THE LOCATION WHERE MORROW COUNTY ROAD, KNOWN AS "DEPOT ROAD" CROSSES THE WEST EXTENSION DIST. MAIN CANAL, GO NORTHWESTERLY ALONG AN UNIMPROVED ROAD WHICH RUNS ALONG THE SOUTH SIDE OF THE CANAL 5600 FEET TO THE NORTH SECTION LINE OF SECTION 31, T 5 N, R 27 E., W.M., THEN 60 EAST 566 FEET TO CORNER.

COMPASS DECLINATION STAEBLER 1972
 FIRM/AGENCY COPPOCK SURVEYING

SURVEYOR'S SEAL

ADDRESS P.O. BOX 340
HERMISTON, OR. 97838

REGISTERED PROFESSIONAL LAND SURVEYOR

PARTY CHIEF JUDSON L. COPPOCK

Judson L. Coppock

NOTES SHANNON BENEFIT
WITNESS SHANNON BENEFIT

OREGON
 JANUARY 20, 1998
 JUDSON L. COPPOCK
 2850

RENEWAL DATE: DEC. 31/99