

OREGON CORNER RESTORATION FORM

SECTION: 35 TOWNSHIP: 5N RANGE: 26E Z-19

COUNTY: UMATILLA DATE: 4/2014

CORNER DESIGNATION

SOUTH 1/4 COR.

- CONDITION REPORT ONLY**
- NOT FOUND**
- RENEWED**
- UNRECORDED**
- SURVEYED IN**
- REFERENCED OUT**

PREVIOUS RENEWALS/SURVEYS ETC.

Originally surveyed by Thompson and others in 1869 under contract 131.
 In 1915 Ganong did a resurvey.
 In 1939 Gould did a dependent resurvey.
 In 2003 I set a 5/8" x 30" iron rebar with plastic cap #951 S 5° 12' W 16.92 from the corner.

MONUMENTS AND ACCESSORIES FOUND: CONDITON AND SOURCE

In 2003 I found a 3" Brass Cap Stamped as below.
 In 2003 I Found 1939 Gould 2 1/2" Brass Cap W.C. (30 links North) N 5° 03' E 21.50 feet. (top is now bent to the Southeast)
 Found a 5/8" iron rebar with plastic cap # 951 bears S 5° 12' W 16.92 feet.

MONUMENT DETAIL

SC
 T5N R26E
 S35
 1/4
 1915

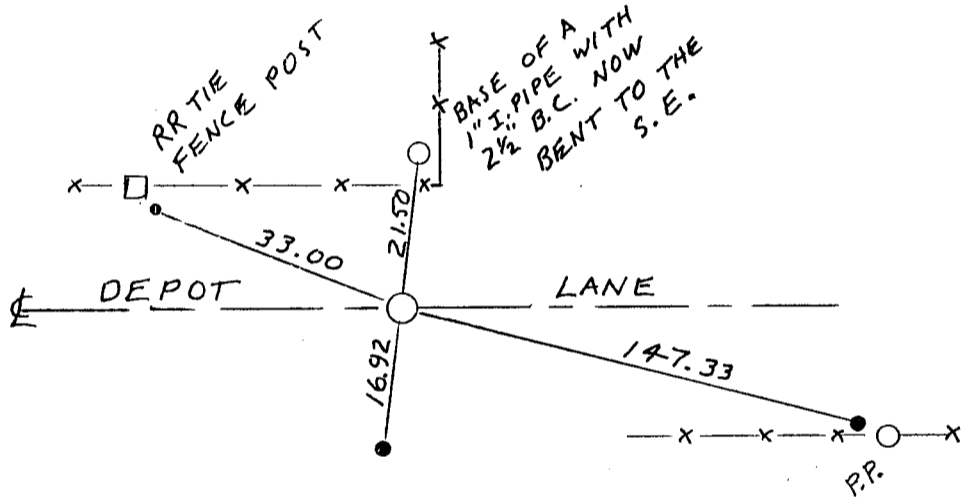

MONUMENT SET (PROCEDURES AND DESCRIPTION)

By retracing my 2003 survey CS#1695, I set a PK nail over the 3" Brass Cap which was paved over about two years ago.

NEW ACCESSORIES FROM WHICH

- A 5/8" x 30" Iron Rebar with plastic cap #951 bears S 84° 06' E 147.33'.
- A 5/8" x 30" Iron Rebar with plastic cap #951 bears N 57° 50' W 33.00'.

LOCATION AND COMMENTS

From the intersection of 8th Road West and Depot Lane, go East along Depot Lane 0.5 mile to corner.

RECEIVED BY
 Morrow County Surveyor
 Date: 2-25-2016
 Rec'd By: S.K.H.
 No.: 5N26Z19
 Folder No.:

**FIRM: EDWARDS SURVEYING LLC
 PO BOX 763 - HERMISTON OR 97838**

**PARTY CHIEF: G. EDWARDS
 WITNESS: R. FRITZ**

SURVEYOR'S SEAL

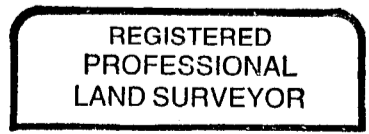

G. Dennis Edwards

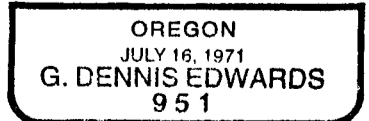

RENEWS 12/31/15