

OREGON CORNER RESTORATION FORM

SECTION: 35 TOWNSHIP: 5N RANGE: 26E Z-17

COUNTY: UMATILLA DATE: 4/2014

CORNER DESIGNATION

SW COR.

- CONDITION REPORT ONLY
- NOT FOUND
- RENEWED
- UNRECORDED
- SURVEYED IN
- REFERENCED OUT

PREVIOUS RENEWALS/SURVEYS ETC.

Originally surveyed by Thompson and others in 1869 under contract 131.
 In 1915 Ganong did a resurvey.
 In 1939 Gould did a dependent resurvey.
 In 2003 I set an alum. tag stamped 951 in a RR tie fence post N 60° 12' E 44.93' from the corner.
 In 2003 I set an alum. tag stamped 951 in a RR tie fence post N 21° 03' E 54.53' from the corner.

MONUMENTS AND ACCESSORIES FOUND: CONDITON AND SOURCE

In 2003 I found a 3" Brass Cap Stamped as below.
 Found 1939 Gould 2 1/2" Brass Cap witness corner (30 links South) S 0° 14' E 19.30 feet.
 Found 2003 alum. tag stamped 951 in a RR tie fence post N 60° 12' E 44.93 feet.
 Found 2003 alum. tag stamped 951 in a RR tie fence post N 21° 03' E 54.53 feet.

MONUMENT DETAIL

SC
 T5N R26E
 S34|S35
 1915 1939

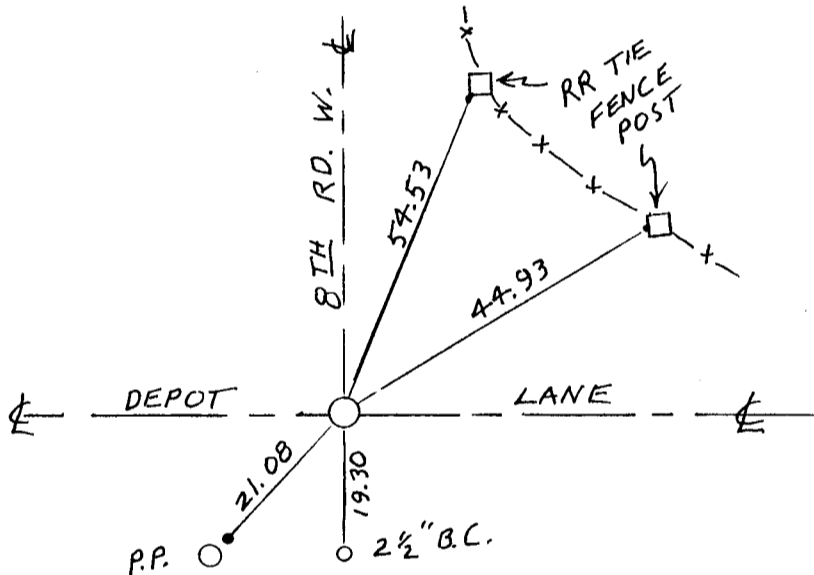

MONUMENT SET (PROCEDURES AND DESCRIPTION)

By retracing my 2003 survey CS#1695, I set a PK nail over the 3" Brass Cap which was paved over about two years ago.

NEW ACCESSORIES FROM WHICH

A 5/8" x 30" Iron Rebar with plastic cap #951 bears S 37° 01' W 21.08'.

LOCATION AND COMMENTS

Corner is at the intersection of 8th Road West and Depot Lane.

RECEIVED BY
 Morrow County Surveyor
 Date: 2-25-2016
 Rec'd By: S.K.H.
 No.: 5426217
 Folder No.:

**FIRM: EDWARDS SURVEYING LLC
 PO BOX 763 - HERMISTON OR 97838**

**PARTY CHIEF: G. EDWARDS
 WITNESS: R. FRITZ**

SURVEYOR'S SEAL

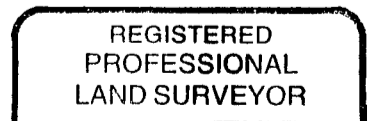

G. Dennis Edwards

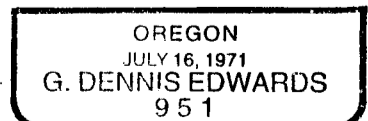

RENEWS 12/31/15