

OREGON CORNER RESTORATION FORM

SECTION 19 TOWNSHIP 4 N RANGE 27 E P-1

COUNTY : MORROW DATE 9/2005

CORNER DESIGNATION

W 1/4 COR.

CONDITION REPORT ONLY
— NOT FOUND
— RENEWED
— UNCOVERED
— SURVEYED IN
 REFERENCED

PREVIOUS RENEWALS / SURVEYS, ETC.

ORIGINAL SURVEYS CONTRACT #93 IN 1860, #131 IN 1870, & #209 IN 1874.
INDEPENDENT SURVEY BY GOULD IN 1939. HE SET 1" IRON PIPE WITH 2 1/2" BRASS CAP.

MONUMENTS AND ACCESSORIES FOUND: CONDITION AND SOURCE

2 1/2" BRASS CAP STAMPED AS BELOW INSIDE INTERSTATE HWY RIGHT OF WAY.

MONUMENT DETAIL

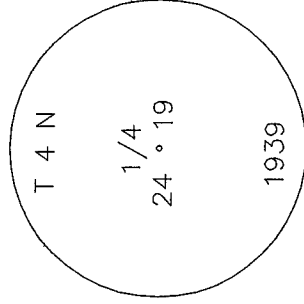

SKETCH

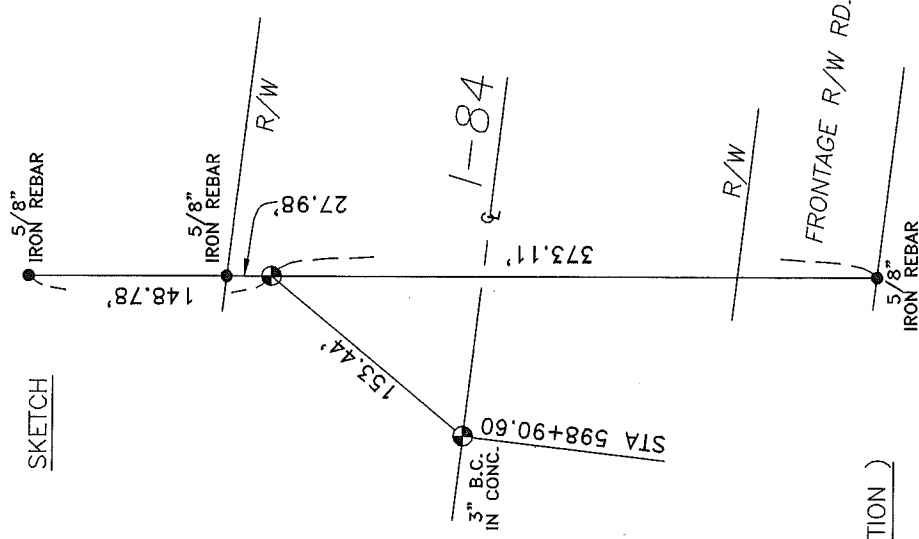

MONUMENT SET (PROCEDURES AND DESCRIPTION)

NEW ACCESSORIES FROM WHICH

- A 3" BRASS CAP IN CONC. BEARS S 39°42'50" W 153.44 FEET.
- A 5/8"X30" IRON REBAR WITH PLASTIC CAP #951 BEARS N 0°04'05" E 27.98 FEET.
- A 5/8"X30" IRON REBAR WITH PLASTIC CAP #951 BEARS N 0°04'05" E 148.78 FEET.
- A 5/8"X30" IRON REBAR WITH PLASTIC CAP #951 BEARS S 0°04'05" W 373.11 FEET.

LOCATION AND COMMENTS

ON I-84 R/W NORTH OF
WEST-BOUND LANE 3.2
MILES WEST OF THE MORROW-
UMATILLA COUNTY LINE.

COMPASS DEC.

FIRM/AGENCY
EDWARDS SURVEYING
P.O. BOX 763
HERMISTON, OREGON 97838

PARTY CHIEF
CURTIS FAVOREL

NOTES

WITNESS
RICK SMITH

SURVEYOR'S SEAL

REGISTERED
PROFESSIONAL
LAND SURVEYOR

G. Dennis Edwards

OREGON
JULY 16, 1971
G. DENNIS EDWARDS
9 5 1
RENEWS 12/31/2005