

OREGON CORNER RESTORATION FORM

SECTION: 3 TOWNSHIP: 4N

RANGE: 26E

C-13

COUNTY: UMATILLA

DATE: 4/2014

CORNER DESIGNATION

W 1/4 COR.

- CONDITION REPORT ONLY**
- NOT FOUND**
- RENEWED**
- UNRECORDED**
- SURVEYED IN**
- REFERENCED OUT**

PREVIOUS RENEWALS/SURVEYS ETC.

Originally surveyed by Thompson and others in 1869 under contract 131.
 In 1939 Gould did a dependent resurvey.
 In 2003 I set a 1"x 30" iron pipe with 2 3/8" brass cap stamped as below over Gould's badly bent monument which was about 12" below the surface.
 In 2003 I set a 5/8" iron rebar with a plastic cap #951 N 5° 47' 55" W 117.21' of corner.

MONUMENTS AND ACCESSORIES FOUND: CONDITON AND SOURCE

Found 2 3/8" Brass Cap stamped as below.
 Found 5/8" iron rebar with yellow cap #951 N 5° 47' 55" W 117.21' of corner.

MONUMENT DETAIL

T4N R26E
 1/4
 S4 | S3
 2003
 LS 951

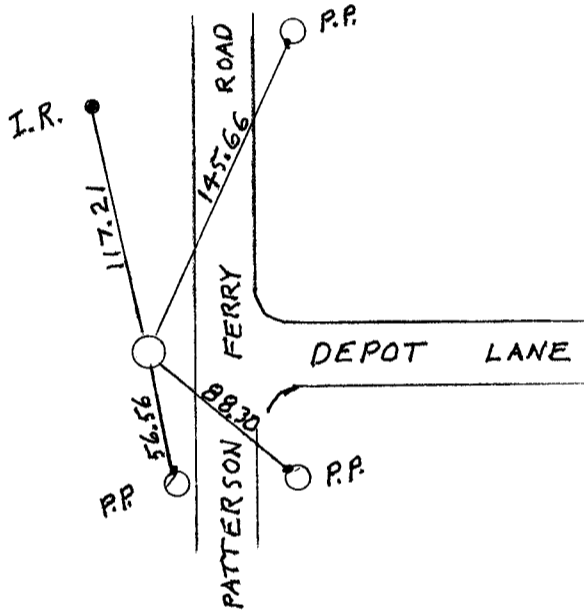

MONUMENT SET (PROCEDURES AND DESCRIPTION)

NEW ACCESSORIES FROM WHICH

An aluminum tag #951 in a power pole bears N 29° 48' 12" E 145.66'.
 An aluminum tag #951 in a power pole bears S 55° 53' 35" E 88.30'.
 An aluminum tag #951 in a power pole bears S 12° 37' 52" E 56.56'.

LOCATION AND COMMENTS

Corner lies 40' West of the intersection of Patterson Ferry Road with Depot Lane.

RECEIVED BY
 Morrow County Surveyor
 Date: 2-25-2016
 Rec'd By: S.K.H.
 No.: 4426C13
 Folder No.:

FIRM: EDWARDS SURVEYING LLC
PO BOX 763 - HERMISTON OR 97838

PARTY CHIEF: G. EDWARDS
WITNESS: R. FRITZ

SURVEYOR'S SEAL

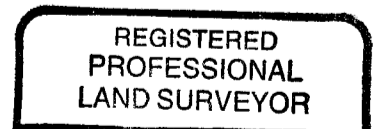

G. Dennis Edwards

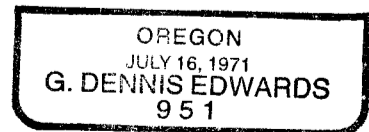

RENEWS 12/31/15