

**OREGON CORNER RESTORATION FORM**

SECTION: 2 TOWNSHIP: 4N RANGE: 26E A-19  
 COUNTY: UMATILLA DATE: 4/2014

**CORNER DESIGNATION**

N ¼ COR.

- CONDITION REPORT ONLY**
- NOT FOUND**
- RENEWED**
- UNRECORDED**
- SURVEYED IN**
- REFERENCED OUT**

**PREVIOUS RENEWALS/SURVEYS ETC.**

Originally surveyed by Thompson and others in 1869 under contract 131.  
 In 1939 Gould did a dependent resurvey.  
 In 2003 (CS#1695) I set a set a 5/8" iron rebar with a plastic cap #951 by retracing Gould's survey.  
 In 2003 I set a 5/8" iron rebar with a plastic cap #951 South 20' of corner (CS#1695).

**MONUMENTS AND ACCESSORIES FOUND: CONDITON AND SOURCE**

Found 5/8" iron rebar with yellow cap #951.  
 Found 5/8" iron rebar with yellow cap #951, S 0° 04' 48" E 19.99 feet of corner.  
 Found 3" Brass Cap (stamped S ¼ S35 1915) N 89° 43' 31" E 830.66 feet from corner.

**MONUMENT DETAIL**

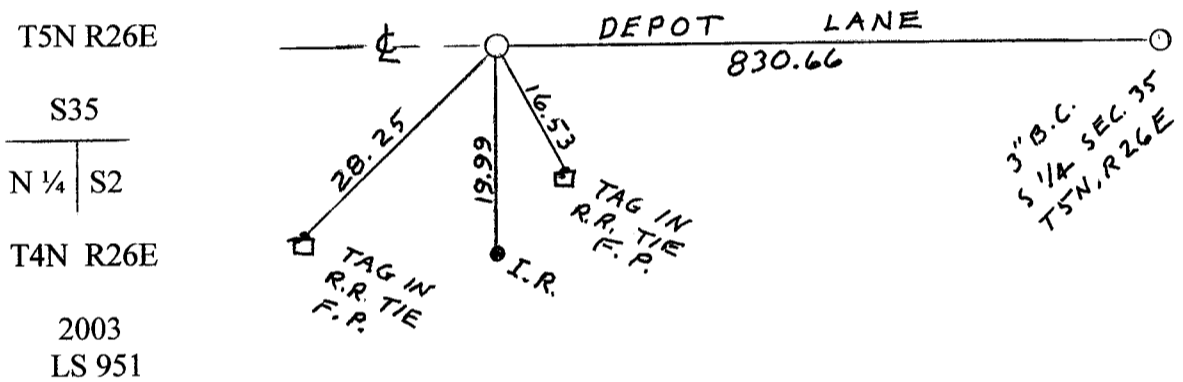

**MONUMENT SET (PROCEDURES AND DESCRIPTION)**

**NEW ACCESSORIES FROM WHICH**

An aluminum tag #951 in a RR tie fence post bears S 48° 33' 04" W 28.25'.  
 An aluminum tag #951 in a RR tie fence post bears S 16° 21' 39" E 16.53'.

**LOCATION AND COMMENTS**

From the intersection of 8<sup>th</sup> Road West with Depot Lane, go East on Depot Lane 0.4 mile to corner.

**RECEIVED BY**  
 Morrow County Surveyor  
 Date: 2-25-2016  
 Rec'd By: S.K.H.  
 No.: 4H26 A19  
 Folder No.:

**FIRM: EDWARDS SURVEYING LLC  
 PO BOX 763 - HERMISTON OR 97838**

**PARTY CHIEF: G. EDWARDS  
 WITNESS: R. FRITZ**

**SURVEYOR'S SEAL**

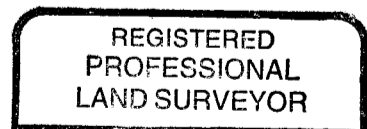

*G. Dennis Edwards*

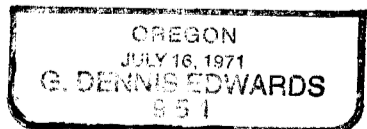

RENEWS 12/31/15