

CORNER RESTORATION FORM

Township 4N Range 25E Section 20 County MORROW

State OREGON Date 10/24/2013 Number P-7

Corner Designation : C1/4 CORNER SEC.20

- Condition Report Only
- Not Found
- Renewed
- Surveyed In
- Referenced

Previous Renewals _____

Monument (s) Found: (Condition and Source)
NONE
ESTABLISHED IN RECORD OF SURVEY C-88-K-324 BUT NOT
MONUMENTED

Accessories Found:
NONE

MONUMENT DETAIL

Found Set

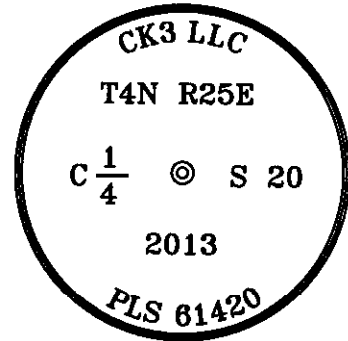

Monument & Accessories Set (Procedure and Description)

SET 3" ALUMINUM CAP ON 5/8" REBAR 2' BELOW FIELD GRADE MARKED AS SHOWN, SET BY RETRACEMENT OF RECORD OF SURVEY C-88-K-324. ALL BEARINGS SHOWN HERE ARE BASED ON SURVEY NO. 2013-39D.

SET 5/8" REBAR & CAP PLS 61420 AT GRADE N0°31'06"E 181.39, ALONG CANAL.

SET 5/8" REBAR & CAP PLS 61420 AT GRADE N89°41'15"W 454.78, ALONG CANAL.

SET 5/8" REBAR & CAP PLS 61420 0.5' BELOW ROAD GRADE S89°41'15"E 618.63.

SET 5/8" REBAR & CAP PLS 61420 0.5' BELOW ROAD GRADE S0°31'08"W 954.67.

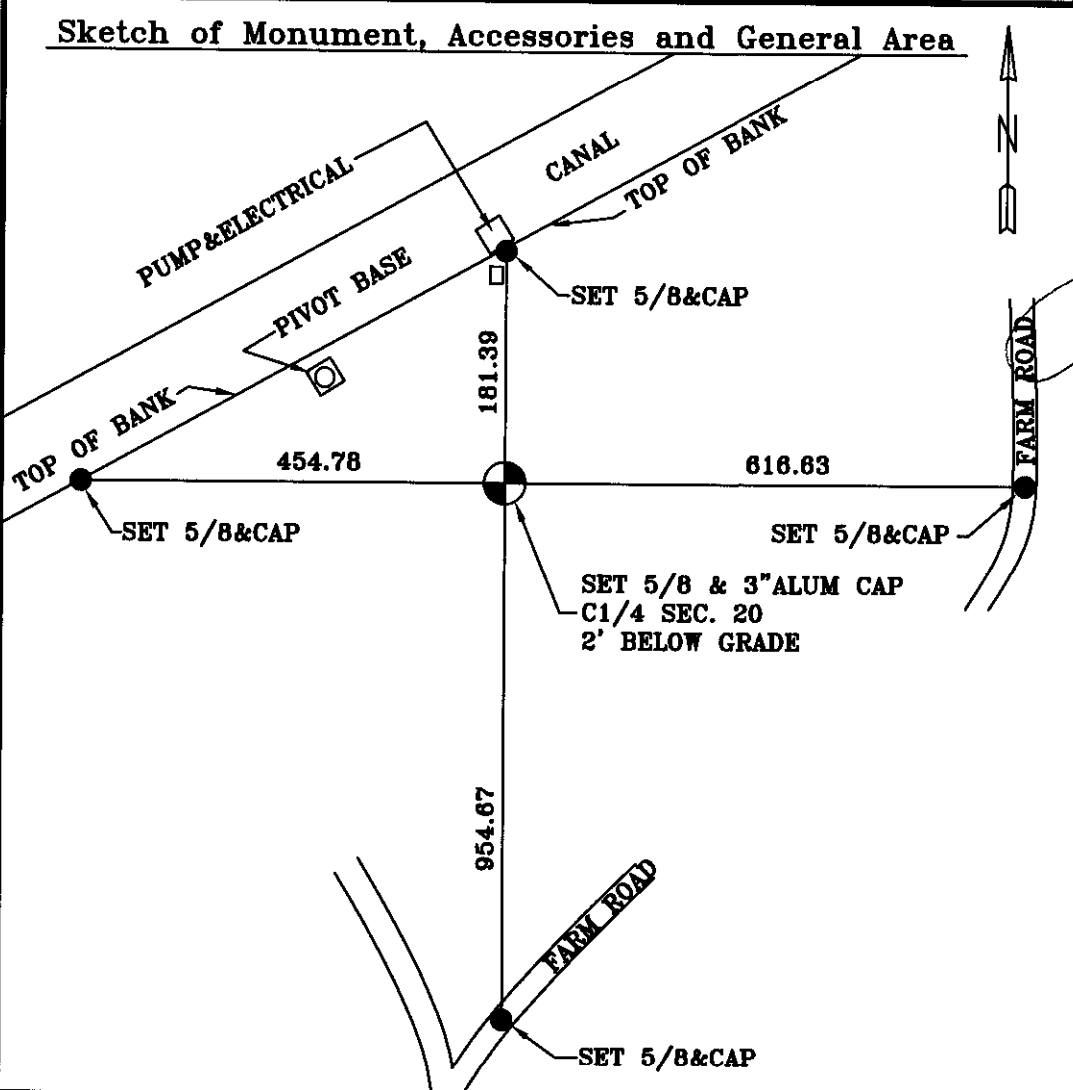

Surveyor's Seal REGISTERED PROFESSIONAL LAND SURVEYOR <i>Lance Clark King</i> OREGON MAY 30, 2011 LANCE CLARK KING 61420 RENEWS: 8/30/2015
Agency: CK3, LLC 945 W. ORCHARD HERMISTON OREGON 97838 OFFICE: 541-567-2345 FAX: 541-567-2305 WEB: CK3LLC.NET Field Book # 0-289
COUNTY SURVEYOR RECORDING INFO
Received <u>11-25-2013</u> Filed <u>11-25-2013</u> Survey No. <u>2013-39D</u> Drawing No. _____ Index No. <u>1686</u>