

OREGON CORNER RESTORATION RECORD

CROSS INDEX: G-21

SECTION 11 & 12 TOWNSHIP 4 NORTH RANGE 25 EAST

COUNTY MORROW DATE NOVEMBER 11, 2020

TYPE OF REPORT

CORNER DESIGNATION: 4N25G21

CONDITION ONLY

NOT FOUND

1/4 CORNER COMMON TO SECTIONS 11 AND 12 T4N, R25E,  
W.M., MORROW COUNTY, OREGON.

RENEWED

UNRECORDED

SURVEYED IN

REFERENCED OUT

HISTORY OF ORIGINAL CORNER AND / OR PREVIOUS RENEWALS:

CORNER WAS ORIGINALLY SET BY JOHN B. DAVID UNDER CONTRACT NO. 131 DATED JUNE 8, 1869.  
HIS RECORD READS: SET A POST IN MOUND (VOL: OR-R0091 PG:0326.0)

DESCRIPTION OF CORNER EVIDENCE FOUND (CONDITION AND SOURCE):

FOUND A 5/8" REBAR - NO CAP - BENT NORTHWEST  
AS SHOWN IN C-110-K DATED AUGUST 1, 1978

DIAGRAM

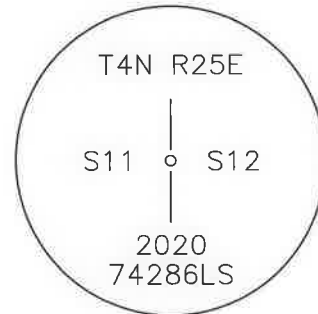
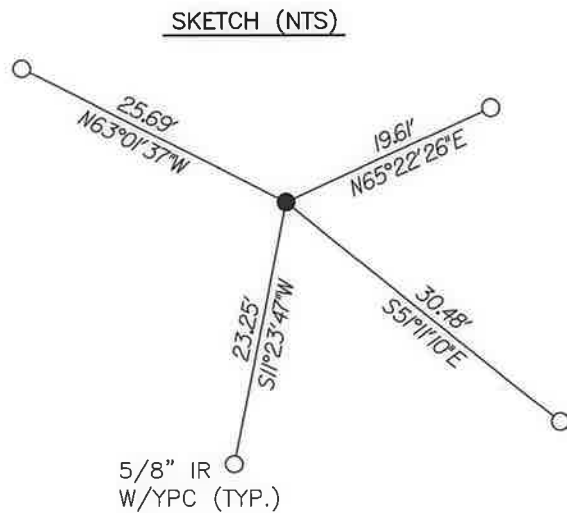

LOCATION / COMMENTS:

MAG. DECL. 14° 33' EAST

HORIZ DATUM: NAD83 (2011) 2010.00

PROJECTION: OREGON - NORTH (3601)

UNITS: INTERNATIONAL FEET

NORTHING: 794464.61

EASTING: 8420270.51

DESCRIPTION OF MONUMENT AND ACCESSORIES ESTABLISHED:

SET A 5/8"x30" IRON ROD WITH 2" ALUMINUM CAP 2' BELOW THE SURFACE

R.P. 1 - N63°01'37"W 25.69' TO 1/2" REBAR W/R.P.C. "M&S CONTROL"

R.P. 2 - S11°23'47"W 23.25' TO 1/2" REBAR W/R.P.C. "M&S CONTROL"

R.P. 3 - S51°11'10"E 30.48' TO 1/2" REBAR W/R.P.C. "M&S CONTROL"

R.P. 4 - N65°22'26"E 19.61' TO 1/2" REBAR W/R.P.C. "M&S CONTROL"

MEASUREMENTS TO THE CAP AND REFERENCES WERE MADE WITH A TRIMBLE RTK GPS SYSTEM

FIRM/AGENCY NAME: MACKAY SPOSITO JOB NO: 17368

ADDRESS: 1325 SE TECH CENTER DRIVE, SUITE 140  
VANCOUVER, WA 98683  
(360) 695-3411

REGISTERED  
PROFESSIONAL  
LAND SURVEYOR

*Carla J. Meritt*

OREGON  
JULY 13, 2004  
CARLA JO MERITT  
74286LS

RECEIVED BY:

MORROW COUNTY SURVEYOR

DATE: **3-9-2021**

RECORDED BY: **MPK**

NO: **4N25G21**

SURVEY NO.

**2021-1918C**

RENEWS: DEC. 31, 2020

**2/23/21**