

OREGON CORNER RESTORATION FORM

SECTION 23 TOWNSHIP 4 NORTH RANGE 24 EAST P-21

COUNTY : MORROW DATE 2-1998
FILED: 9-2005

CORNER DESIGNATION

E 1/4 COR.

— CONDITION REPORT ONLY
— NOT FOUND
— RENEWED
— UNCOVERED
X SURVEYED IN
X REFERENCED

PREVIOUS RENEWALS / SURVEYS, ETC.

ORIGINAL SURVEY BY THOMPSON ET AL UNDER CONTRACT #131 IN 1869.

MONUMENTS AND ACCESSORIES FOUND: CONDITION AND SOURCE

NOTHING FOUND

SKETCH

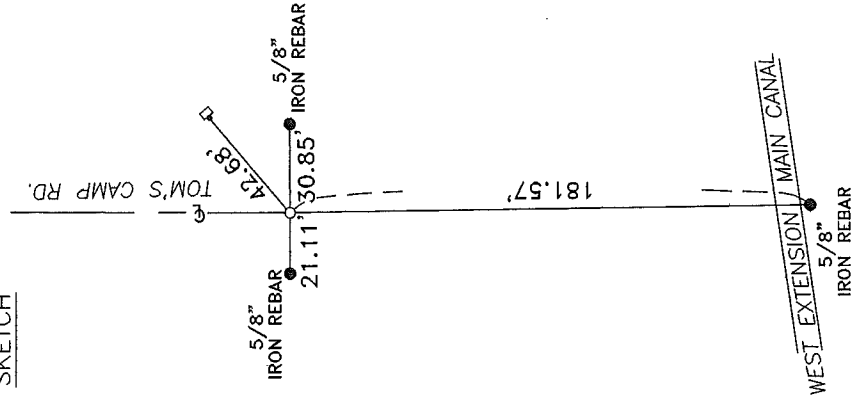

MONUMENT DETAIL

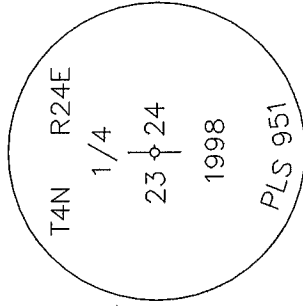

MONUMENT SET (PROCEDURES AND DESCRIPTION)

BY SINGLE PROPORTION I SET A 5/8"X24" IRON REBAR WITH A 2" ALUM. CAP STAMPED AS ABOVE & POURED CONC. AROUND. SEE MY 1998 SURVEY FOR RUSSELL.

NEW ACCESSORIES FROM WHICH

AN ALUM TAG IN A R.R. TIE FENCE POST BEARS N 49°29'00" E 42.68 FEET.
A 5/8"X30" IRON REBAR WITH PLASTIC CAP #951 BEARS N 89°44'50" E 30.85 FEET.
A 5/8"X30" IRON REBAR WITH PLASTIC CAP #951 BEARS S 0°36'14" E 181.57 FEET.
A 5/8"X30" IRON REBAR WITH PLASTIC CAP #951 BEARS S 89°44'50" W 21.11 FEET.

LOCATION AND COMMENTS
FROM INTERSECTION OF KUNZE RD.
WITH TOM'S CAMP RD. GO SOUTH
ON TOM'S CAMP RD. 0.5 MILE
TO CORNER.

COMPASS DEC.

FIRM/AGENCY
EDWARDS SURVEYING
P.O. BOX 763
HERMISTON, OREGON 97838

PARTY CHIEF
G. DENNIS EDWARDS

NOTES

WITNESS
JUD COPPOCK

SURVEYOR'S SEAL

REGISTERED
PROFESSIONAL
LAND SURVEYOR

OREGON
JULY 16, 1971
G. DENNIS EDWARDS
9 5 1
RENEWS 12/31/2005