

OREGON CORNER RESTORATION FORM

SECTION 23 TOWNSHIP 4 NORTH RANGE 24 EAST P-17

COUNTY : MORROW DATE 2-1998
FILED: 9-2005

CORNER DESIGNATION

W 1/4 COR.

— CONDITION REPORT ONLY
 — NOT FOUND
 — RENEWED
 — UNCOVERED
 X SURVEYED IN
 X REFERENCED

PREVIOUS RENEWALS / SURVEYS, ETC.

ORIGINAL SURVEY BY THOMPSON ET AL UNDER CONTRACT #131 IN 1869.

MONUMENTS AND ACCESSORIES FOUND: CONDITION AND SOURCE
 NOTHING FOUND.

MONUMENT DETAIL

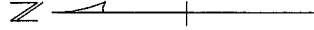
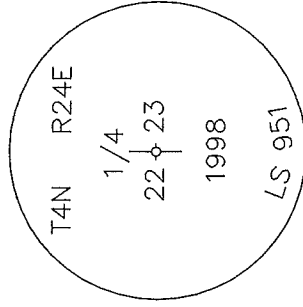

SKETCH

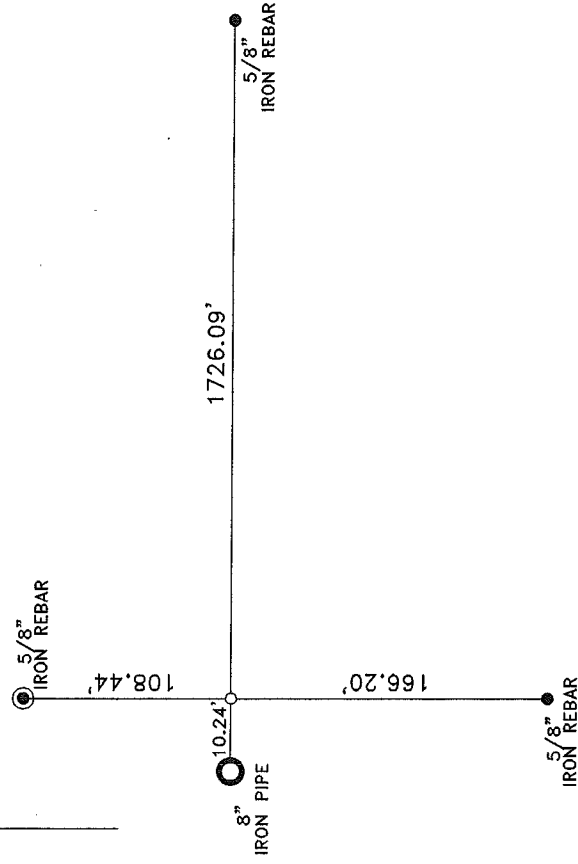

MONUMENT SET (PROCEDURES AND DESCRIPTION)

BY SINGLE PROPORTION I SET A 1"X30" IRON PIPE WITH 2 3/8" BRASS CAP STAMPED AS ABOVE. SEE MY 1998 SURVEY FOR RUSSELL.

NEW ACCESSORIES FROM WHICH

A 5/8"X30" IRON REBAR WITH PLASTIC CAP #951 BEARS S 0°23'32" E 166.20 FEET.
 A 5/8"X30" IRON REBAR WITH PLASTIC CAP #951 BEARS N 89°44'50" E 1726.09 FEET.
 A 5/8"X30" IRON REBAR WITH 2" ALUM. CAP BEARS N 0°23'32" W 108.44 FEET.
 THE EAST FACE OF AN 8" IRON PIPE BEARS N 85°17'32" W 10.24 FEET.

LOCATION AND COMMENTS

FROM INTERSECTION OF
 TOM'S CAMP RD. WITH KUNZE RD.
 GO WEST ALONG KUNZE RD.
 1 MILE TO A FENCE COR. THEN
 GO SOUTH ALONG FENCE 0.5
 MILE TO CORNER.

COMPASS DEC.

FIRM/AGENCY
 EDWARDS SURVEYING
 P.O. BOX 763
 HERMISTON, OREGON 97838

PARTY CHIEF

G. DENNIS EDWARDS

NOTES

WITNESS
 JUD COPPOCK

SURVEYOR'S SEAL

REGISTERED
 PROFESSIONAL
 LAND SURVEYOR

G. Dennis Edwards

OREGON
 JULY 16, 1971
 G. DENNIS EDWARDS
 9 5 1
 RENEWS 12/31/2005