

OREGON CORNER RESTORATION FORM

Section 7 Township 3N Range 26E
 County Morrow Date: June 26th, 2020

Corner Designation: 3N26J5

Condition report only
 Not Found
 Remonumented
 Unrecorded
 Surveyed In
 Referenced Out

Corner to Sections 7, 8, 17, and 18, T1N, R26E, W.M.,
 Morrow County, Oregon.

Previous Renewals, Surveys, etc...

This corner was originally set by Ebenezer Haft under Contract No. 99, Dated July 8th, 1861. His record Reads: Drove charred stake and raised mound with trenches as per instructions. Otis Gould under Special Instructions dated January 26th, 1938, group 217 states: Proportionate Measurement - Set an Iron Post, 3 ft. long, 2 ins. Diam., 27 ins. In the ground with brass cap. Dig pits 18x18x12 in each section 3 ft. dist. In Morrow County Survey 2016-1759C Richard Rogers indicates a monument at this point but does not identify it. In Morrow County Survey 2016-1761D, David Baalman states: Found 2.25" iron pipe.

Monument and accessories found: (condition and source)

Found a 2 1/4" o.d. iron pipe with 3/8" thick walls approximately 4" below the asphalt.

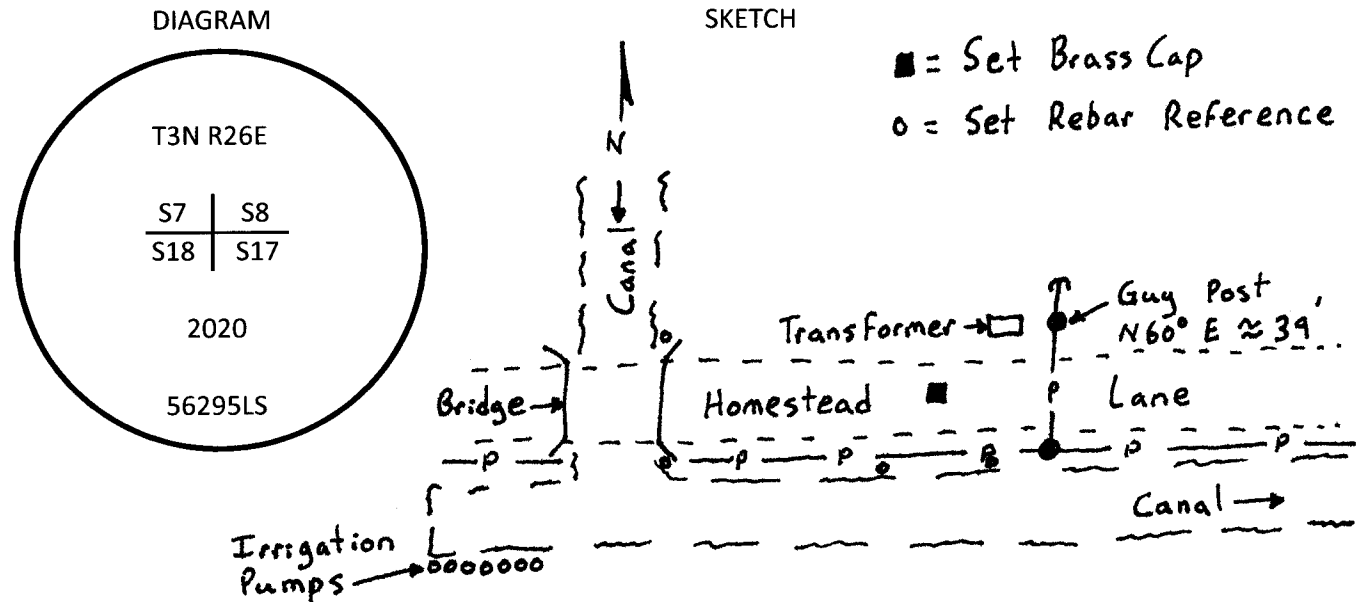

MONUMENT(S) AND ACCESSORIES SET (Procedures and Description)

At the position of the found monument referenced prior to destruction by construction I set a 2 1/4" Brass Cap on a 3" brass rock stem cemented in the asphalt over the top of a 1/2"x3" magnet.

For references I set four 5/8" by 24" iron rebars with 1.25" orange plastic caps stamped WTS and 56295LS as described below:

- An iron rebar bears N84°30'23"W 161.98';
- An iron rebar bears S83°29'45"W 161.83';
- An iron rebar bears S33°35'43"W 66.75';
- An iron rebar bears S31°18'42"E 67.36';

The monument was referenced and reset using a Trimble R7/R8 RTK GPS system.

Location and comments:

Compass Declination

Surveyor's Seal

RECEIVED BY:
 Morrow County Surveyor
 Date: 6-30-2020
 Rec'd By: S.K.H.
 No.: 3N26J5

Firm / Agency
 Morrow County Surveyor
 Address
 P.O. Box G
 Pilot Rock, OR 97868
 Party Chief
 Stephen K. Haddock

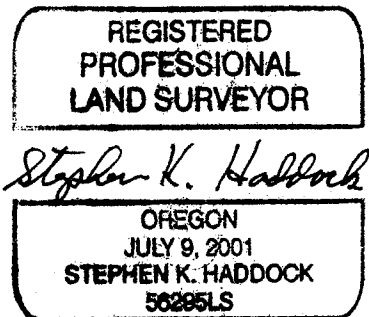

RENEWS: 6-30-21