

OREGON CORNER RESTORATION FORM

Section 34 Township 2S Range 29E
County Morrow Date: 01/15/20
Corner Designation: 2S29X13

1/4 corner common to S33,S34 T2S29E

_____ Condition Report Only
_____ Not Found
_____ X Remonumented
_____ Unrecorded
_____ Surveyed In
_____ Referenced Out

Previous Renewals / Surveys, etc.

Originally established by George Pershin in 1871. He set a stone 22X12X5, on a West hillside for the corner.

Monuments and Accessories Found: (Condition and Source)

A 20"X12"X5" stone with 1/4 clearly visible chiseled near the top face of the stone. The stone was found in a rock jack 44' NW of a small mound of stone. Rock jacks and wire remnants are all that is left of the East-West fence.

Diagram

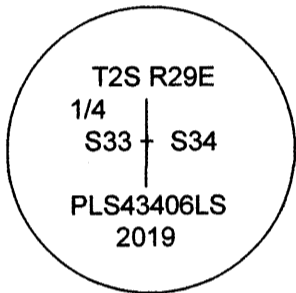

5/8"X30IR W/RPC
N49°58"W 43.47'
DRIVEN TO REFUSAL

Sketch

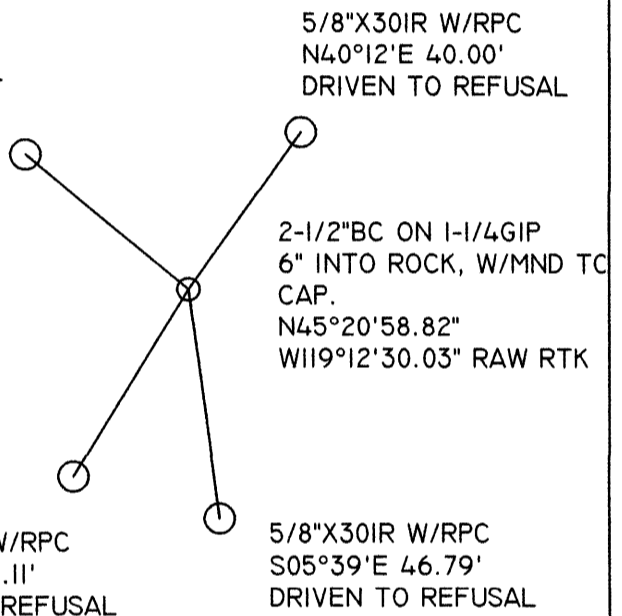

5/8"X30IR W/RPC
N40°12'E 40.00'
DRIVEN TO REFUSAL

2-1/2"BC ON 1-1/4GIP
6" INTO ROCK, W/MND TO
CAP.
N45°20'58.82"
W119°12'30.03" RAW RTK

5/8"X30IR W/RPC
S33°11'W 39.11'
DRIVEN TO REFUSAL

5/8"X30IR W/RPC
S05°39'E 46.79'
DRIVEN TO REFUSAL

RAW NONADJUSTED NAD 83/91
OREGON STATE PLANE NORTH
INTERNATIONAL FEET

LAT - 45° 20' 58.82" N
LON - 119° 12' 30.03" W RAW RTK GPS DATA

Monument (s) Set (Procedures and Description)

I set a 2.5" brass cap on a 1-1/4" X 30" flared, galvanized iron pipe 6" into the ground, with the original corner stone buried along the west side at the base of the monument, with a mound of stones built to the cap. The cap is marked as shown in the diagram above.

References Set: RED PLASTIC CAPS MARKED ORPLS43406LS/WAPLS44338

- A 5/8"X30" IR W/RPC BRS. N49°57'59"W 43.47'.
 - A 5/8"X30" IR W/RPC BRS N40°12'11"E 40.00'.
 - A 5/8"X30" IR W/RPC BRS S05°39'33"E 46.79'.
 - A 5/8"X30" IR W/RPC BRS S33°11'09"W 39.11'.
- ALL REBAR DRIVEN TO REFUSAL, WHICH IS APPROXIMATELY 12" INTO GROUND.

Location and Comments

The corner falls on a very rocky, steep
Westerly slope overlooking Big Buttercreek.
There are remnants of an old E-W fence 40' North of the corner.
The owner's warned to be aware of snakes.
Work was completed on this project at the end of 2019.

Compass Declination

14.25° E

Surveyors Seal

REGISTERED
PROFESSIONAL
LAND SURVEYOR

Robert D. English
OREGON
JANUARY 11, 2005
ROBERT DOUGLAS ENGLISH
43406LS

RECEIVED BY:

Firm / Agency

Date: 3-30-2020
Rec'd By: S.K.H.
No. 2529X13

Survey One, LLC.
P.O. Box 382
Pendleton, OR 97801
(541) 276-2055

RENEWAL DATE: 12/31/21