

OREGON CORNER RESTORATION FORM

Section 14 Township 2S Range 29E
 County MORROW Date: 12/08/21

Corner Designation: 2S29J21

Section Corner common to T2S29ES11, S12, S13 & S14

- _____ Condition Report Only
- _____ Not Found
- X Remonumented
- _____ Unrecorded
- _____ Surveyed In
- _____ Referenced Out

Previous Renewals / Surveys, etc.

Originally Surveyed by Pershin on September 12, 1871, under GLO contract No. 154 as follows:
 Set a 18X7X6 Stone for the corner.

Monuments and Accessories Found: (Condition and Source)

FOUND A STONE OF SAME DIMENSIONS, WITH A FEW STONES AROUND IT LYING ON A GRASSY HILLSIDE JUST WEST OF HWY 74. THERE WERE NO OTHER STONES, OR MOUNDS IN THE IMMEDIATE AREA. VERY FEW STONES IN THIS OVERALL AREA, EXCEPT NEAR THE HWY R-O-W. APPEARED TO BE ONE NOTCH ON THE TOP OF THE STONE.

Diagram

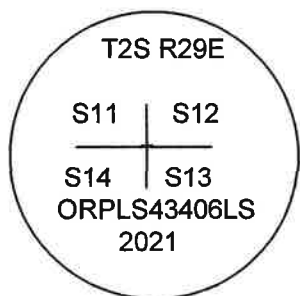

Sketch (NTS)

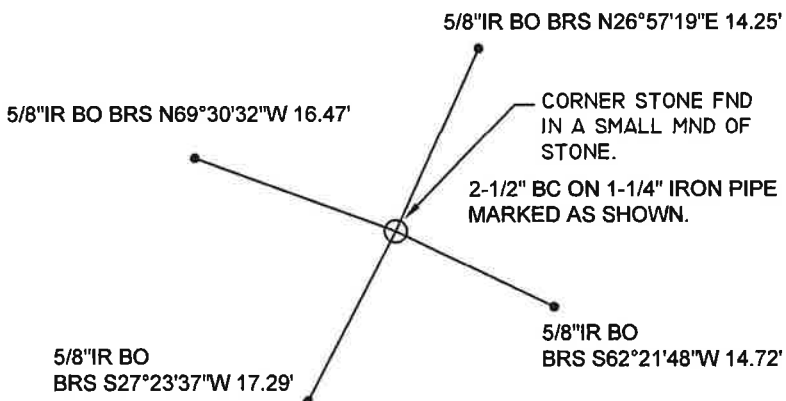

NAD 83/91
 OREGON STATE PLANE NORTH
 INTERNATIONAL FEET (GRID VALUES)

N634858.45 E8544568.18
 LAT - 45° 24' 01.04" N
 LON - 119° 09' 59.78" W

NOTE: ALL BEARINGS AND DISTANCES ARE NAD83
 ORNSPC GRID VALUES BASED ON RTK GPS
 OBSERVATIONS.

Monument (s) Set (Procedures and Description)

SET 2-1/2" BRASS CAP ON 1-1/4" X30" GALV. IRON PIPE IN A SMALL MOUND OF STONES. BURIED THE STONE ALONGSIDE.

References Set:

- 1-1/4" RED PLASTIC CAPS MARKED "ORPLS43406LS/WAPLS44338"
- A 5/8" X30" REBAR WITH RED PLASTIC CAP BEARS N26°57'19"E, 14.25'.
- A 5/8" X30" REBAR WITH RED PLASTIC CAP BEARS S62°21'48"E, 14.72'.
- A 5/8" X30" REBAR WITH RED PLASTIC CAP BEARS S27°23'37"W, 17.29'.
- A 5/8" X30" REBAR WITH RED PLASTIC CAP BEARS N69°30'32"W, 16.47'.
- BEARING OBJECT SIGNS WERE ATTACHED TO THE BEARING OBJECTS.
- SET STEEL FENCE POST 2.2' NORTH OF CORNER MONUMENT, WITH WITNESS SIGN.

Location and Comments

APPROX. 140' WEST OF HWY 74
 ON WEST SLOPE INTO CANYON.

Compass Declination

14° E

Surveyors Seal

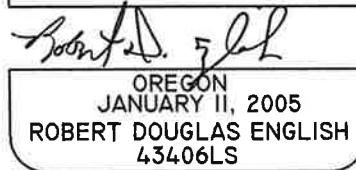
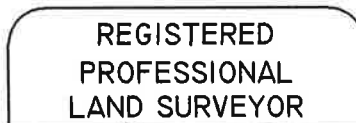

RENEWAL DATE: 12/31/23

RECEIVED BY:

Date: 12-23-21
 Rec'd By: MPK
 No. 2529J21

Firm / Agency

Survey One, LLC.
 P.O. Box 382
 Pendleton, OR 97801
 (541) 276-2055