

OREGON CORNER RESTORATION FORM

Section 14 Township 2S Range 29E
County MORROW Date: 12/08/21

Corner Designation: 2S29J19

1/4 Section corner common to T2S29ES11 & S14

- _____ Condition Report Only
- _____ Not Found
- _____ X _____ Remonumented
- _____ Unrecorded
- _____ Surveyed In
- _____ Referenced Out

Previous Renewals / Surveys, etc.

Originally Surveyed by Pershin on September 14, 1871, under GLO contract No. 154 as follows:
Set a 18X9X4 Stone for the corner.

Monuments and Accessories Found: (Condition and Source)

FOUND A ROCK JACK AND FENCE CORNER WITHIN 7' OF CALCULATED CORNER POSITION. THERE APPEARS TO BE THE REMNANTS OF AN OLD MOUND AT THE CORNER OF THE BASE OF THE ROCK JACK. I DID NOT FIND THE STONE CALLED OUT IN THE GLO NOTES, BUT IT MAY BE BURIED IN THE ROCK JACK, OR MAY HAVE BEEN BROKEN OVER TIME. MARKING THE STONES HAS BEEN INTERMITTENT IN THIS AREA. FENCES RUN WEST AND NORTH. THERE IS AN OLD GATE ON THE WEST SIDE OF THE ROCK JACK.

Diagram

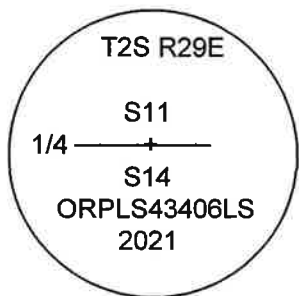

Sketch (NTS)

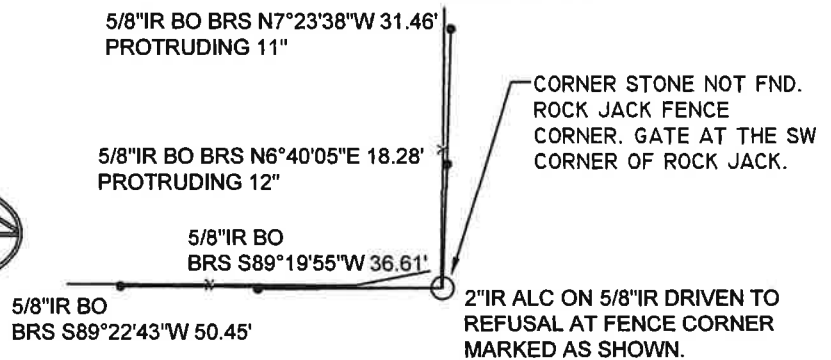

NAD 83/91
OREGON STATE PLANE NORTH
INTERNATIONAL FEET (GRID VALUES)

NOTE: ALL BEARINGS AND DISTANCES ARE NAD83
ORNSPC GRID VALUES BASED ON RTK GPS
OBSERVATIONS.

N634800.24 E8541886.61

LAT - 45° 24' 00.90" N LON - 119° 10' 37.37" W

Monument (s) Set (Procedures and Description)

SET 2" ALUMINUM CAP ON 5/8"X30" REBAR DRIVEN TO REFUSAL AND THEN CUT OFF 8" ABOVE THE GROUND AND SURROUNDED WITH A SMALL MOUND OF STONES AT THE BASE OF A ROCK JACK FENCE CORNER.

References Set: 1-1/4" RED PLASTIC CAPS MARKED "ORPLS43406LS/WAPLS44338"

A 5/8"X30" REBAR WITH RED PLASTIC CAP BEARS N7°23'38"E, 31.46'. PROTRUDING 11".
A 5/8"X30" REBAR WITH RED PLASTIC CAP BEARS N6°40'05"E, 18.28'. PROTRUDING 12".
A 5/8"X30" REBAR WITH RED PLASTIC CAP BEARS N89°19'55"W, 36.61'. DRIVEN FLUSH.
A 5/8"X30" REBAR WITH RED PLASTIC CAP BEARS N89°22'43"W, 50.45'. DRIVEN FLUSH.
BEARING OBJECT SIGNS WERE ATTACHED TO THE FENCE POSTS, NEAR THE IRON REBAR.
WITNESS SIGN ATTACHED TO ROCK JACK.

Location and Comments

FROM A GATE ON HWY 74 NEAR THE CENTER OF SECTION 14 FOLLOW OLD DIRT ROAD NORTH TO ROCK JACK AND OLD GATE.

Compass Declination

14° E

Surveyors Seal

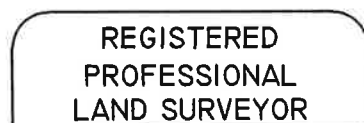

RECEIVED BY:

Firm / Agency

Date: 12-23-21
Rec'd By: MPK
No. 2S29J19

Survey One, LLC.
P.O. Box 382
Pendleton, OR 97801
(541) 276-2055

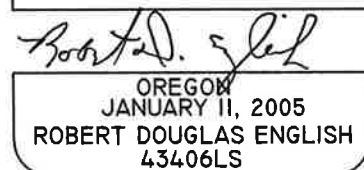

RENEWAL DATE: 12/31/23