

OREGON CORNER RESTORATION FORM

Section 6 Township 25 Range 27 E  
County MORROW Date 5/22/98

CORNER DESIGNATION

SE COR. SECTION 6

Condition Report Only

- Not Found
- Renewed
- Unrecorded
- Surveyed In
- Referenced Out

Previous Renewals/Surveys, etc.

Thompson & Pruyn, Contract #127. Completed Aug. 1, 1867.

Monument(s) & Accessories Found: (Condition and Source)

No monuments found other than 2 fence lines on the Northeastly side of Sand Hollow Road, One running Northerly to the NE corner of Section 6 and the other running Easterly to the Fence corner of or near the NE 1/4 corner of Section 8.

Monument Detail

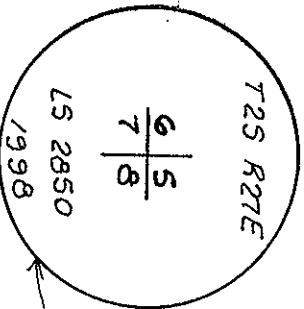

Sketch

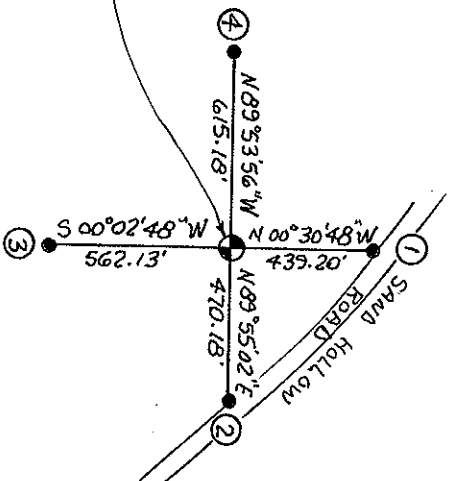

2 3/8" Brass Cap on a 1" I.D. Galvanized pipe with Do Not Disturb sign on T post 0.5 SW of Cap & read from Sand Hollow Road.

Monument Set (Procedures and Description)

G.P.S. Technique was used for Search & Evaluation. Office computations indicated that existing fence lines projected to an intersection was the location which best reflected the original survey and long standing & accepted occupation lines. See Survey by Me, recorded in Morrow County Survey Records for Evans Land & Cattle Co. Inc., completed in May, 1998.

New Accessories

- 1 5/8" x 30" rebar with PVC cap stamped 2850, W.C. Sign on T Post S 00° 30' 48" E 439.20'
- 2 5/8" x 30" rebar with PVC cap stamped 2850, W.C. Sign on T post S 89° 55' 02" W 470.18'
- 3 5/8" x 30" rebar with PVC cap stamped 2850, W.C. Sign on T post N 00° 02' 48" E 562.13'
- 4 5/8" x 30" rebar with PVC cap stamped 2850, W.C. Sign on T post S 89° 53' 56" E 615.18'

Location & Comments

From the intersection of Black Horse Canyon & Sand Hollow Rds. Compass Declination 20° 30' E GLO

Which is in the NW 1/4 Sec. 17, Firm/Agency Coppack  
Surveying

T25, R27E, W.M. Go Northerly Address PO Box 340  
along Sand Hollow Rd. approx. Harrison, OR. 97838

9000 feet. Corner lies West Party Chief Judson Coppack  
of Sand Hollow Road about Notes Judson Coppack

400 feet Witness Shannon Baneth #1

Surveyor's Seal



Shannon T. Coppack

OREGON  
JANUARY 20, 1993  
JUDSON L. COPPACK  
2851

RENEWAL DATE: DEC. 31/99