

OREGON CORNER RESTORATION FORM

Section 34 Township 2S Range 26E
 County Morrow Date: August 4, 2017

Corner Designation: 2S26Z15

Quarter corner common to section 34, T2S, R26E, and section 3, T3S, R26E, W.M., Morrow County, Oregon.

Condition Report Only
 Not found
 Remonumented
 Unrecorded
 Surveyed in
 Referenced out

Previous Renewals / Surveys, etc.

Corner originally set by B. J. Pengra under contract No. 119 dated February 15, 1867. His record reads: Set quarter section post. Drove charred stake in raised mound. Prior to 1912 D.V.S. Reid found the original mound, pits, and charred stake and drove a 3/8"x36" smooth iron rod at the corner point. (See folder 1123) Then, in 1912 Mr. Reid added a stone 23x10x5 inches marked C.S. on the south side of the rod and made an earth mound 18 inches high and 3 feet diameter over the corner. Reid also made four references as follows: NE 12 links, a brick; NW 12 links, a flat iron; SW 12 links, fine stone coal with a 1 1/4" galvanized iron pipe; SE 12 links, broken clear glass; In 2002 Judson Coppock claimed to have set a brass cap by proportion at this corner. (See folder 1335.)

Monument and Accessories found: (condition and source)

A basalt stone 18x9x6 ins. on the south side of a 3/8" smooth iron rod. I also found Reid's iron pipe reference to the southwest.

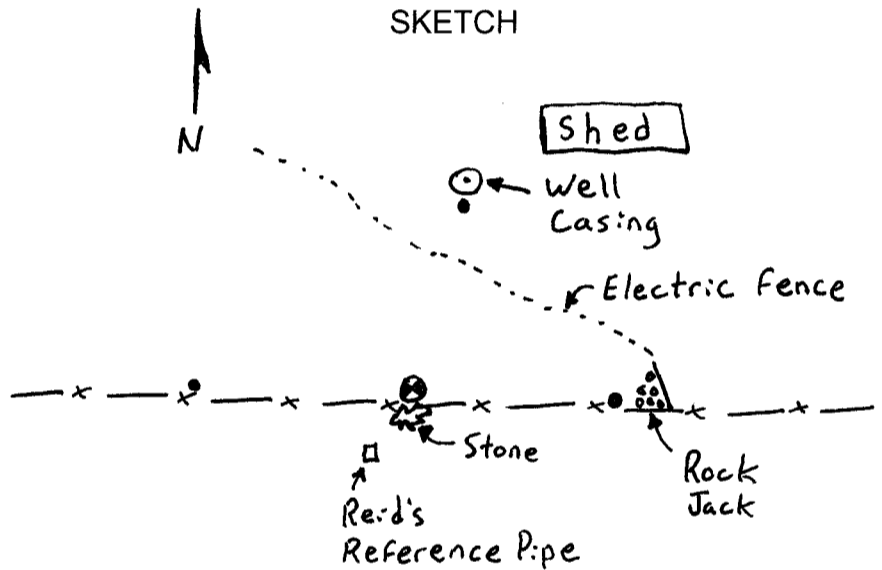
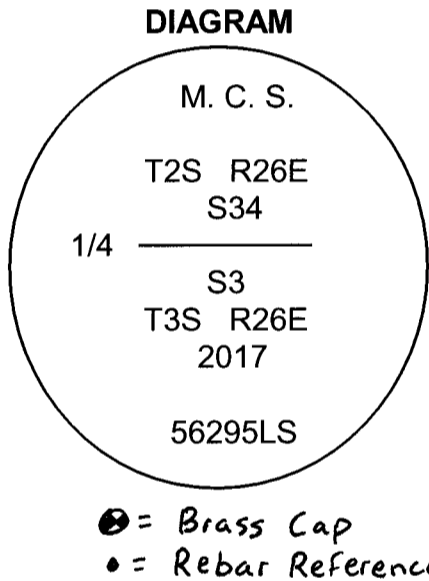

MONUMENT (S) AND ACCESSORIES SET (Procedures and Description)

At the position of Reid's iron rod I set a 2 3/8" brass cap on a 1 1/2" galvanized iron pipe flush with the surface over the iron rod. I left the stone in place undisturbed. The brass cap by Coppock was never set.

For references, I set three 5/8" by 24" rebars with 1 1/8" orange plastic caps stamped WTS and 56295LS as follows:

- an iron rebar bears N89°53'00"W, 38.72 feet under the existing fence;
- an iron rebar bears N12°00'27"E, 48.97 feet at the foot of an 8 inch well casing;
- an iron rebar bears N89°22'13"E, 32.53 feet at the southwest leg of a rock jack;
- the iron pipe by Reid bears S38°10'50"W, 8.04 feet.
- the computed point by Coppock bears N50°38'47"E, 14.56 feet more or less.

The monument and references were tied using a Trimble R7/R8 RTK GPS.

Location and comments

Compass Declination

Surveyor's Seal

RECEIVED BY:
 Morrow County Surveyor
 Date: 9-21-2017
 Rec'd By: S.K.H.
 No. 2526215
 Survey No. 2017-1806D

Firm / Agency
 Witness Tree Surveying
 Address
 P.O. Box G
 Pilot Rock, Or. 97868

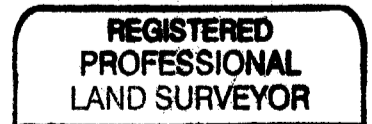

Stephen K. Haddock

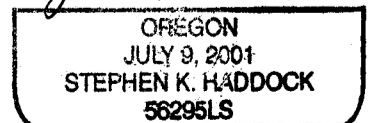

RENEWS: 6-30-19