

**OREGON CORNER RESTORATION FORM**

Section 26 Township 2S Range 26E  
 County Morrow Date: August 11, 2017

Corner Designation: 2S26V21

Condition Report Only  
 Not found  
 Remonumented  
 Unrecorded  
 Surveyed in  
 Referenced out

Corner to sections 25, 26, 35, and 36, T2S, R26E,  
 W.M., Morrow County, Oregon.

Previous Renewals / Surveys, etc.

Corner originally set by B.J. Pengra under contract No. 119 dated February 15, 1867. His record reads: Set charred stake in raised mound as corner to sections 25, 26, 35 & 36. In 1974 Wayne Harris reported finding a 2" iron pipe with a 5/8" iron pin inside. (See folder 1805.) In 1980 David Krumbain reported setting a brass cap in place of a record monument but gave no record data concerning the origin of that monument or what it was. (See folder 429.) In partition plat 2010-08 Judson Coppock reports finding a 2" ID galvanized pipe.

Monument and Accessories found: ( condition and source )

I found the brass cap set in 1980 in good condition with an ODOT SHRW unmarked sign post approximately 2 feet south of the monument.

**DIAGRAM**

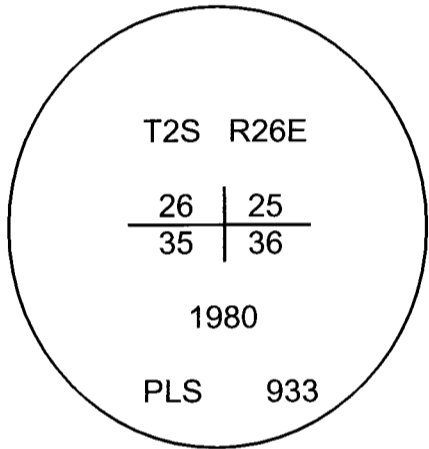

**SKETCH**

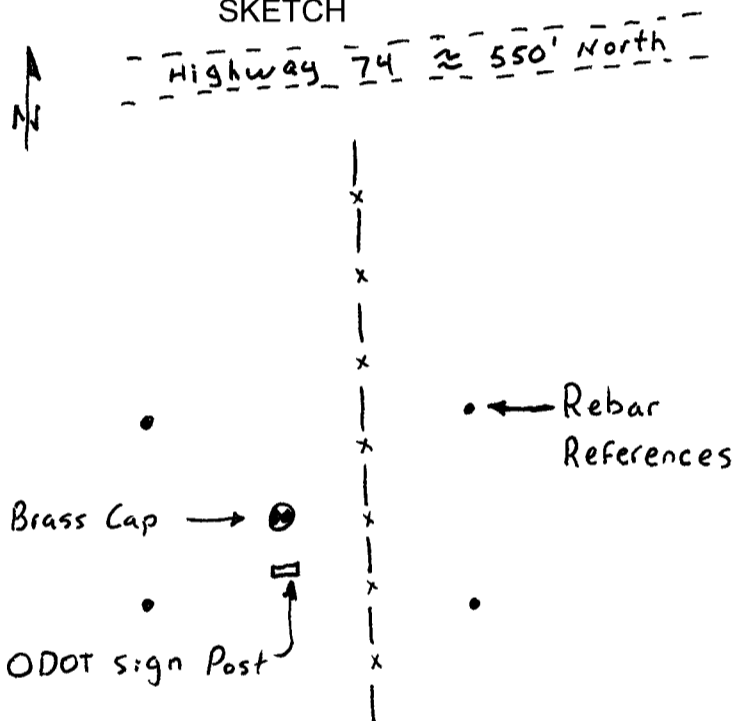

**MONUMENT (S) AND ACCESSORIES SET (Procedures and Description)**

I held the monument set in 1980 by Dave Krumbain.

For references, I set four, 5/8" by 24" rebars with 1 1/8" orange plastic caps stamped WTS and 56295LS as follows:

- an iron rebar bears N40°39'26"E, 24.97 feet;
- an iron rebar bears N54°23'17"W, 20.92 feet;
- an iron rebar bears S27°53'13"W, 25.59 feet;
- an iron rebar bears S53°31'42"E, 21.64 feet;

The monument and references were tied using a Trimble R7/R8 RTK GPS.

Location and comments

Compass Declination

Surveyor's Seal

RECEIVED BY:  
Morrow County Surveyor  
 Date: 9-21-2017  
 Rec'd By: S.K.H.  
 No. 2S26V21  
 Survey No. 2017-1806D

Firm / Agency  
 Witness Tree Surveying  
 Address  
 P.O. Box G  
 Pilot Rock, Or. 97868

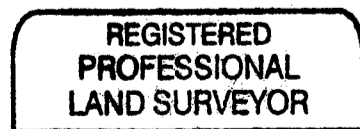

*Stephen K. Haddock*

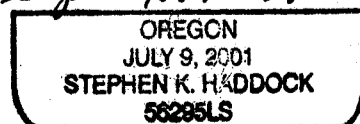

RENEWS: 6-30-19