

OREGON CORNER RESTORATION FORM:

SECTION 12 | 7 TOWNSHIP 2S RANGE 25E | 26E
 COUNTY MORROW DATE JUNE 1, 2001

CORNER DESIGNATION: **E-1**

T2S
 R25E | 6 R26E
 12 | 7

CONDITION REPORT ONLY
 _____ NOT FOUND
 RENEWED
 _____ UNRECORDED
 SURVEYED IN
 REFERENCED

PREVIOUS RENEWALS, SURVEYS, ETC.

Original GLO 1867 Survey by B.J. Pengro. He drove charred stake and raised mound.
 Wayne Harris Co. (Krumbein) 1975 Survey for Bloodsworth computed from State Hwy data.
 William Wells 1997 visit to fence corner for STARR Survey ordered stopped before Mous were set, therefore not recorded. Wells #97-442.

MONUMENTS AND ACCESSORIES FOUND: Condition and Source

Old fence corner rotted off. Newer fence corner RR tie 26 ft North. Old fences to East and South.
 1 day at approximate location of fallen fence corner base and uncovered the rotted remains of that post

MONUMENT DETAIL:

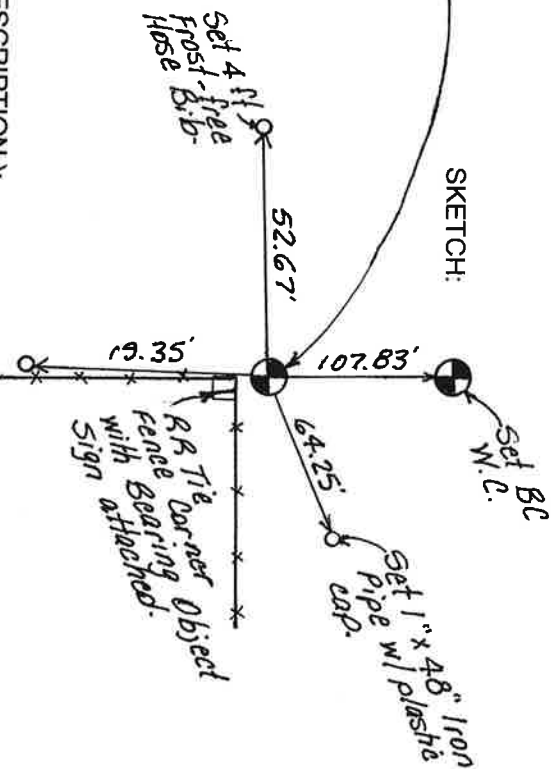
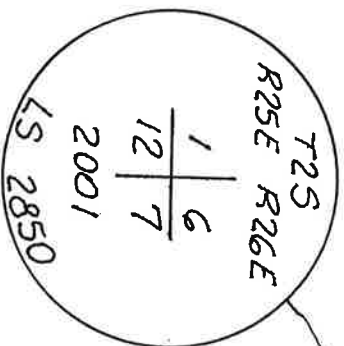

NEW MONUMENT SET (PROCEDURES AND DESCRIPTION):

Set 2 3/8" Brass Cap on 1" x 30" galvanized pipe stamped as shown. After comparing the location of this rotted wood of old fence corner with the data of a GPS Search and Survey along this Range line, I determined that this rotted wood was a reasonable fit with the record and I feel it is the best remaining evidence of the location of the original corner. I then set the above noted Brass Cap.

NEW ACCESSORIES SET:

1. Set 2 3/8" Brass Cap on a 1" x 30" galvanized Pipe, Witness Corner N 00° 05' 12" E 107.83 ft
 2. Set a 1" x 48" galvanized pipe with plastic cap stamped LS 2850, N 68° 20' 34" E 64.25 ft
 3. RR Tie fence corner with Bearing Object Sign. SOUTH 2.60 feet.
 4. Set a 1/4" x 1 3/8" x 30" Steel Bar, S 01° 22' 47" W 19.35 feet.
 5. Set a Frost-free Hose Bib (4 ft long) S 89° 19' 49" W 52.67 feet
- LOCATION AND COMMENTS: COMPASS DEC. Not Observed SURVEYOR'S SEAL
 Located in a Sand blow-out.

RECEIVED BY

Morrow County Surveyor
 Date 08-01-01
 Rec'd By RVA
 No. C-1314-KA

FIRM: COPPOCK SURVEYING
 P.O. BOX 340
 HERMISTON, OR 97838
 541-567-6974

PARTY CHIEF: J COPPOCK
 NOTE KEEPER: S. BENEFIT
 WITNESS: S. BENEFIT

