

OREGON CORNER RESTORATION FORM

Section 34 Township 2N Range 27E
 County Morrow Date: April 7, 2018

Corner Designation: 2N27V13

Corner common to sections 27, 28, 33, and 34,
 T2N, R27E, W.M., Morrow/Umatilla County, Oregon.

Condition Report Only
 Not found
 Remonumented
 Unrecorded
 Surveyed in
 Referenced out

Previous Renewals / Surveys, etc.

Corner was originally set by Ebenezer E. Haft under contract No. 93 dated September 11, 1860. His record reads: Set post for corner to secs. 33, 34, 27 and 28 in mound with trench and pits & deposit 1 pint of charcoal as per instructions. On April 4th, 1912, D.V.S. Reid, in Morrow County Survey 1096-A (Book 1, Page 12B), found the original charcoal and two sections of sickle mower. At the corner point Mr. Reid set a rock 6x6x6 marked with an X over which he set a rock 12x10x10 marked "C.S." against the sickle pieces. Over this he built a mound of earth 2.5'x4' and made 4 stone references NE, SE, SW, and NW, each 10 links distance and 2 feet below the surface. In Morrow County survey 2018-1808C, Mr. Bret Elithorp calculated a proportioned point that was not monumented. However, he reported a 5/8" iron rebar N62°57'12"W, 57.56 feet from his calculated point.

Monument and Accessories found: (condition and source)

A section of the sickle bar set by Reid along side a stone 12"x10"x6". The rebar reported by Elithorp bears N54°55'43"E, 35.20 feet from the sickle bar.

DIAGRAM

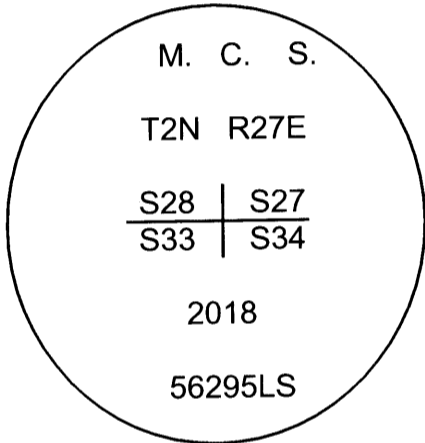

SKETCH

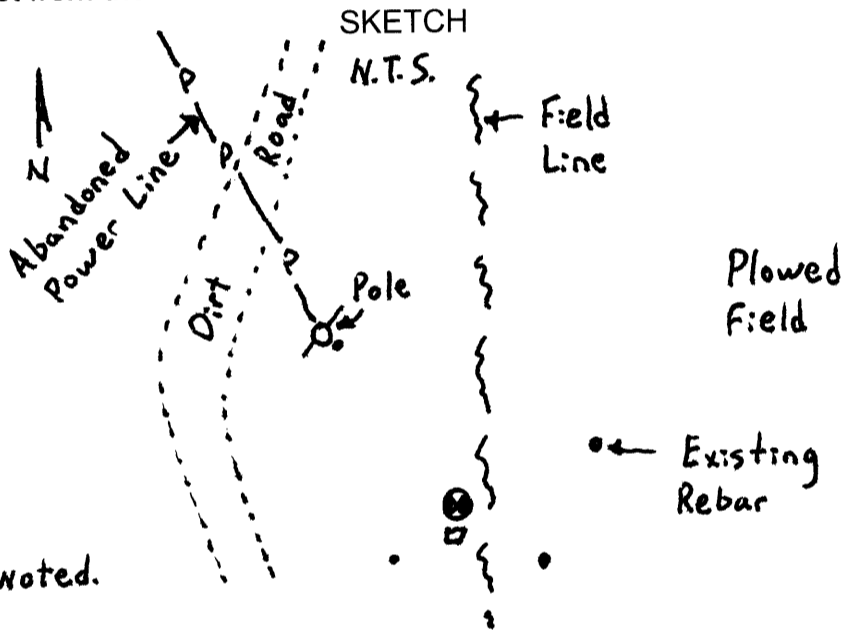

- ⊙ = Set Brass Cap
- = Set Iron Rebar unless noted.
- = Wood Guard Post

MONUMENT (S) AND ACCESSORIES SET (Procedures and Description)

Held the original point as remonumented by Reid. Over the sickle bar I set a 1 1/2" x 15" iron pipe with a 2 1/2" brass cap concreted into the pipe and stamped as shown in the diagram above.

For references, I set three, 5/8" by 24" iron rebars with 1 1/4" orange plastic caps stamped WTS and 56295LS as described below:

- an iron rebar bears N50°24'26"W, 111.66 feet at the base of an abandoned power pole;
- an iron rebar bears S40°37'00"W, 27.32 feet, 1 foot below the surface of the ground;
- an iron rebar bears S46°03'47"E, 31.09 feet, 1.5 feet below the surface of the field;

The monument and references were tied using a Trimble R7/R8 RTK GPS system.

Location and comments

Compass Declination

Surveyors Seal

RECEIVED BY:
 Morrow County Surveyor
 Date: 5-22-2018
 Rec'd By: S.K.H.
 No. 2N27V13

Firm / Agency
 Morrow County Surveyor
 Address
 P.O. Box G
 Pilot Rock, Or. 97868
 Party Chief
 Stephen K, Haddock

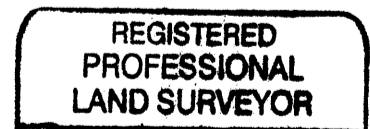

Stephen K. Haddock

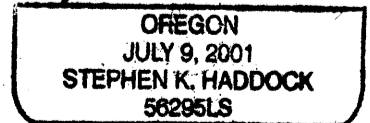

RENEWS: 6-30-19