

OREGON CORNER RESTORATION FORM

SECTION 29 TOWNSHIP 2 N RANGE 25 E CORNER LOCATION CODE R-5

COUNTY: MORROW DATE: 1995

CORNER DESIGNATION

NW CORNER

CONDITION REPORT ONLY

- NOT FOUND
- RENEWED
- UNRECORDED
- SURVEYED IN
- REFERENCED OUT

PREVIOUS RENEWAL S/SURVEYS, ETC.

ORIGINAL SURVEY BY THOMPSON IN 1867. CONTRACT NO. 122.
THIS SURVEY BY EDWARDS FOR MORROW COUNTY
AND CHARLIE DOHERTY IN 1994.

MONUMENTS & ACCESSORIES FOUND: Condition and Source

NO EVIDENCE FOUND OTHER THAN IMMIGRANT ROAD.

MONUMENT DETAIL

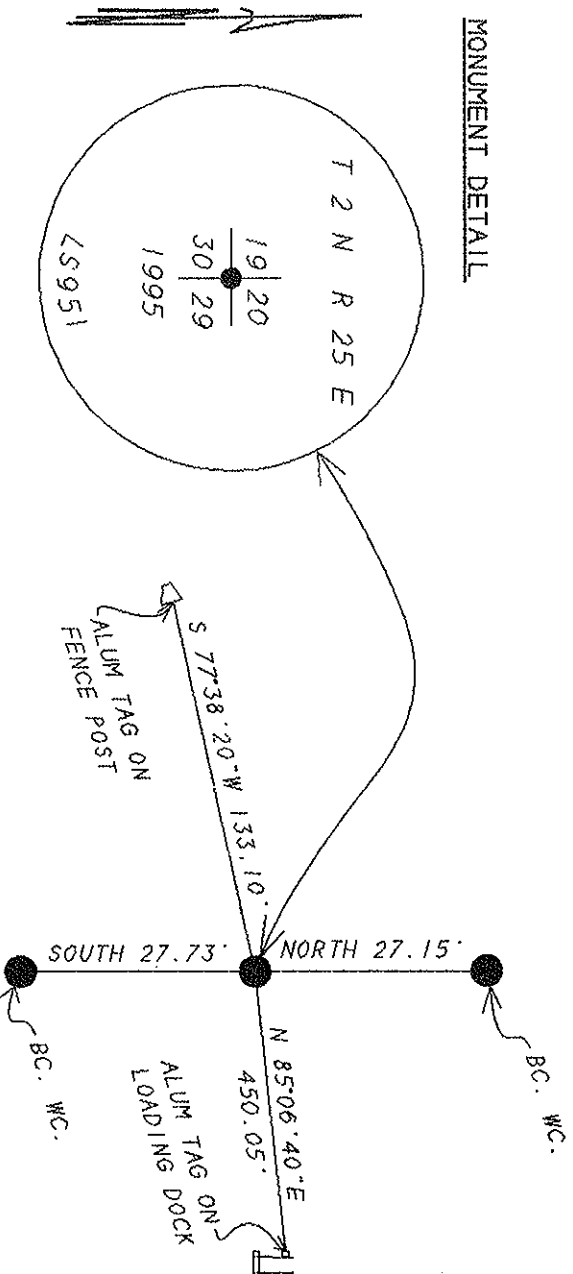

MONUMENT SET (Procedures and Description)

HOLDING THE CENTERLINE OF IMMIGRANT ROAD FOR NORTHINGS AND PROPORTIONAL DISTANCES FROM FOUND NW CORNER OF SECTION 30 AND THE ROAD INTERSECTION AT THE N 1/4 CORNER OF SECTION 28. T 2 N. R 25 E. W.M. 1 SET A GALVANIZED 1" X 30" PIPE WITH A 2 3/8" BRASS CAP STAMPED AS ABOVE AND 0.2 FEET BELOW SURFACE OF GRAVEL ROAD. SEE MY SURVEY CO. # B-1034-E.

NEW ACCESSORIES

- A ALUM TAG #951 ON A LOADING DOCK BEARS N 85°06'40" E 450.05 FEET
- A ALUM TAG #951 ON A FENCE POST BEARS S 77°38'20" W 133.10 FEET.
- A 1" X 30" GALVANIZED PIPE WITH A BC. (WC) BEARS NORTH 27.15 FEET.
- A 1" X 30" GALVANIZED PIPE WITH A BC. (WC) BEARS SOUTH 24.73 FEET.

LOCATION & COMMENTS

FROM THE INTERSECTION OF WELL SPRINGS ROAD AND IMMIGRANT ROAD GO WEST ALONG IMMIGRANT ROAD 1 1/2 MILES TO CORNER.

COMPASS DEC

FIRM EDWARDS SURVEYING
P.O. BOX 763
HERMISTON, OR. 97838
 PARTY CHIEF D. EDWARDS
J. COPPOCK
 NOTES J. COPPOCK
 WITNESS J. COPPOCK

SURVEYOR'S SEAL

REGISTERED
 PROFESSIONAL
 LAND SURVEYOR

G. Dennis Edwards

OREGON
 JULY 16, 1971
 G. DENNIS EDWARDS
 951

RENEWS 12/31/95

RECEIVED BY

Morrow County Surveyor

Date 2/95

Rec'd By DE

No. R-5