

OREGON CORNER RESTORATION FORM

SECTION 28 TOWNSHIP 2 N RANGE 25 E CORNER LOCATION CODE R-11

COUNTY - MORROW DATE - 1995

CORNER DESIGNATION
N 1/4 SECTION 28, T 2 N, R 28 E, W.M.

CONDITION REPORT ONLY
 NOT FOUND
 RENEWED
 UNRECORDED
 SURVEYED IN
 REFERENCED OUT

PREVIOUS RENEWALS/SURVEYS, ETC.

ORIGINAL SURVEY BY THOMPSON IN 1867. CONTRACT NO. 122.

MONUMENTS & ACCESSORIES FOUND: Condition and Source
 NO EVIDENCE FOUND EXCEPT CENTERLINES OF WELL
 SPRINGS ROAD AND IMMIGRANT ROAD.

MONUMENT DETAIL

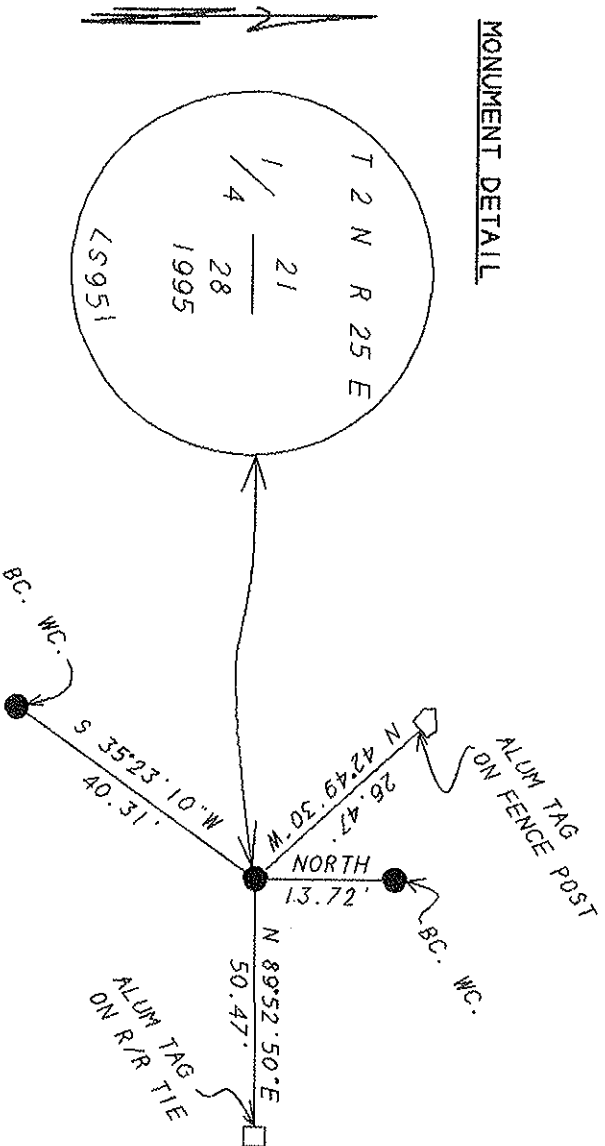

MONUMENT SET (Procedures and Description)

HOLDING THE PROJECTED FENCE LINE TO THE EAST FOR NORTHINGS AND THE EXISTING ROAD CENTERLINE OF WELL SPRINGS ROAD FOR EASTINGS I SET A GALVANIZED 1" X 30" PIPE WITH A 2 3/8" BRASS CAP STAMPED AS ABOVE AND 0.5 BELOW THE SURFACE OF GROUND FOR THE 1/4 CORNER. SEE MY SURVEY COUNTY # B-1034-E.

NEW ACCESSORIES

- A 1" X 30" GALVANIZED PIPE WITH A BC. (WC) BEARS NORTH 13.72 FEET.
- A 1" X 30" GALVANIZED PIPE WITH A BC. (WC) BEARS S 35°23'10" W 40.31 FEET.
- A ALUM TAG #951 ON A R/R TIE F. POST BEARS N 89°52'50"E 50.47 FEET.
- A ALUM TAG #951 ON A FENCE POST BEARS N 42

LOCATION & COMMENTS

AT THE INTERSECTION OF
 WELL SPRINGS ROAD AND
 IMMIGRANT ROAD.

RECEIVED BY

Morrow County Surveyor
 Date 2/95
 Rec'd By DS
 No. R-11

COMPASS DEC. _____
 FIRM EDWARDS SURVEYING
P.O. BOX 763
HERMISTON, OR. 97838
 PARTY CHIEF D. EDWARDS
 NOTES J. COPPOCK
 WITNESS J. COPPOCK

SURVEYOR'S SEAL

REGISTERED
 PROFESSIONAL
 LAND SURVEYOR

G. Dennis Edwards
 OREGON
 JULY 18, 1971
 G. DENNIS EDWARDS
 951

RENEWMS 12/31/95