

A-1

### CORNER RESTORATION

**CORNER:** Corner common to Townships: T1N, R22&23E & T2N, R22&23E, W.M.

**ORIGINAL SURVEY BY:** David P. Thompson

**CONTRACT NUMBER:** 119

**CONTRACT DATE:** February 15, 1867

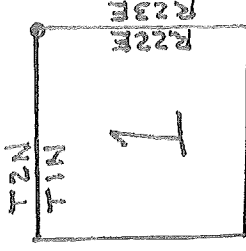

**ORIGINAL DESCRIPTION:** Set post. No bearing objects.

**RESTORATION BY, STAMP, AND DATE:**

Benjamin B. Beseda, PLS 50800  
 Field Work completed January 13, 2012  
 Field Crew Bradley R. Huffmon, PLS 2786, Crew Chief  
 and Rob Walker, Survey Tech.

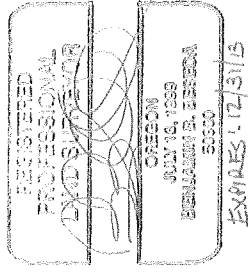

**EVIDENCE FOUND:**

No evidence was found of original corner.

**DESCRIPTION OF MONUMENTS AND ACCESSORIES SET AND METHODS USED:**

With no traces of the original monument found, the ancient fence intersection was accepted as the best evidence of the original location. Found pieces of pottery and bottles down 1.0 feet at base of fence corner post with fences running south and west. No fence remnants to the north or east, land is under cultivation in these two directions.

Set 5/8" x 30" rebar with 2-1/2" diameter stamped aluminum cap, at township corner location. Monument is set 2.0 feet below ground surface.

5/8" rebar with yellow plastic cap stamped "B BESEDA PLS 50800" bear as referenccs as follows from the township corner:

- 1) North 54° 53' 51" East 28.73' down 1.5 feet in plowed field.
- 2) South 00° 12' 55" West 40.21' up 0.2 feet in north-south fence.
- 3) South 52° 58' 43" West 46.96' up 0.3 feet
- 4) South 89° 19' 57" West 73.74' up 0.3 feet in north-south fence.