

OREGON CORNER RESTORATION FORM

T1S R29E E5

Section 6, Township 1S, Range 29E,
County Morrow, Date April 6, 2005.

—	Condition Report
—	Not Found
<u>X</u>	Remonumented
—	Unrecorded
—	Surveyed in
<u>X</u>	Referenced out

Corner common to Sections 5, 6, 7 & 8, T1S, R29E,
W.M., Morrow County, Oregon.

Previous Renewals / Surveys, etc.

The corner was originally set by George Williams under Contract No. 154 dated April 6, 1872. His record Reads: Set a stone 26 x 8 x 6 on E. side of ridge for corner to Sec. 5, 6, 7 and 8.

Monument and accessories found: (Condition and source)

I found the stone set by Williams firmly set on the North side of a mound of stones. I found old bits of fence wire in the area but could not determine where the fence may have been. The stone has 5 notches on the S. and 1 notch on the East side.

DIAGRAM

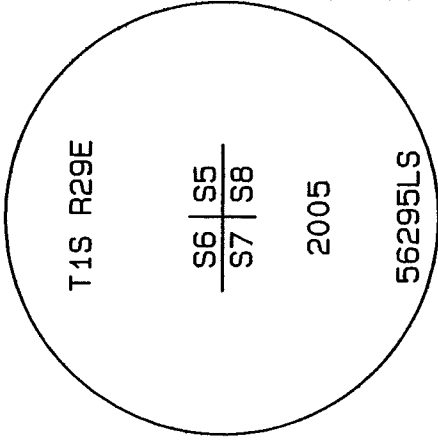

SKETCH

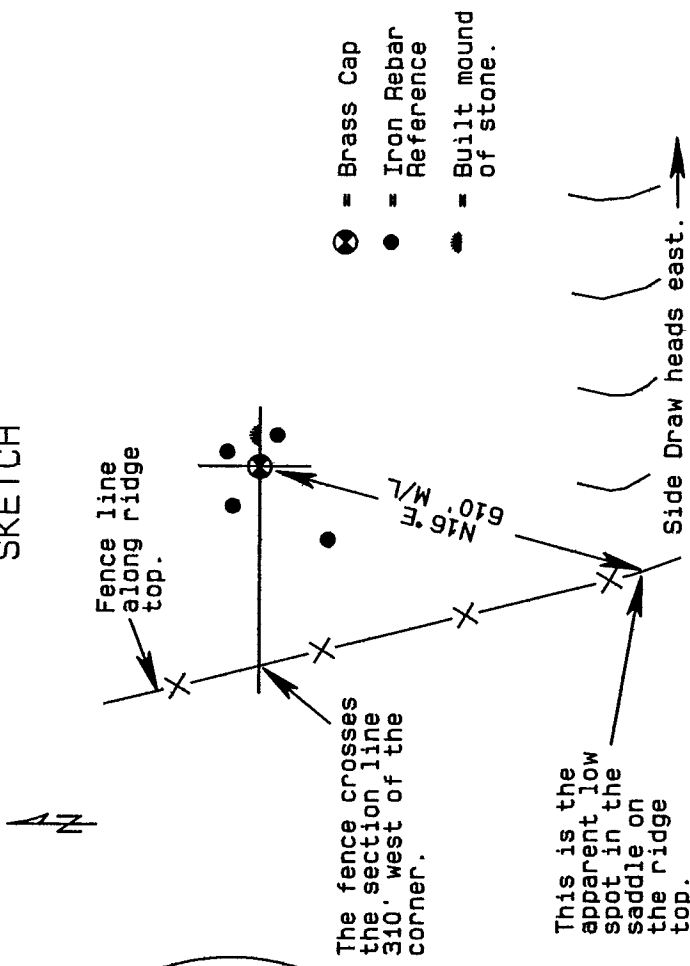

Monument and accessories set: (Procedures and description)

At the position of the original stone I set a 2 3/8" brass cap on a 1 1/2" x 30" galvanized iron pipe, 30" in the ground. I buried the original stone along side. I built a mound of stone, 3' base and 3' high 5' east of the cap. I stamped the cap as shown in the diagram above.

For references I set four 5/8" x 24" iron rebars with 1.25" orange plastic caps attached stamped WTS and 56295LS 6" below the surface of the ground:
an iron rebar bears N24°57'11"E 27.95 feet;
an iron rebar bears N55°52'39"W 37.25 feet;
an iron rebar bears S46°54'58"W 78.21 feet;
an iron rebar bears S61°05'14"E 28.41 feet;

The monument and references were tied with a Trimble R7/R8 GPS system using static surveying procedures. Bearings and distances are grid.

Location and Comments
SPC Oregon North, NAD 83-91
Northing = 674,639.91 ift
Easting = 8,522,573.11 ift

Compass Declination

Surveyor's Seal

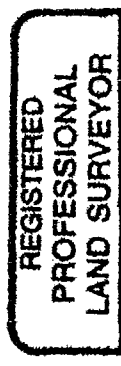

Witnessed By:

Stephen K. Haddock

RECEIVED BY:

Umatilla County Surveyor

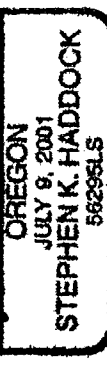

Date: 5-05

Rec'd By: SK

No. 05-111-C

RENEWAL DATE 6-30-05

Firm / Agency
Witness Tree Surveying
P.O. Box G
Pilot Rock, OR 97868
Party Chief
Stephen K. Haddock, PLS