

OREGON CORNER RESTORATION FORM

Section 26 Township 1S Range 26E
County Morrow Date: September 29, 2015

Corner Designation: 1S26R19

Condition Report Only
Not found _____
Remonumented X
Unrecorded _____
Surveyed in _____
Referenced out X

Quarter corner common to sections 23 and 26, T1S, R25E, W.M., Morrow County, Oregon.

Previous Renewals / Surveys, etc.

Corner originally set by B.J. Pengra under contract No. 119 dated February 15, 1867. His record reads: Set stone 10x8x6 inches as 1/4 Section Corner.

Monument and Accessories found: (condition and source)

A fence intersection with fences running north and east and a long term plow berm running south. There were several stones at this corner but none had visible markings.

DIAGRAM

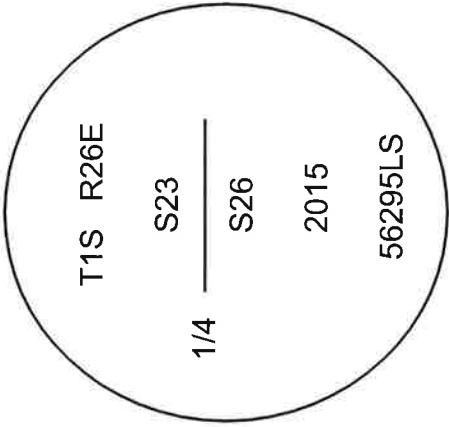

SKETCH

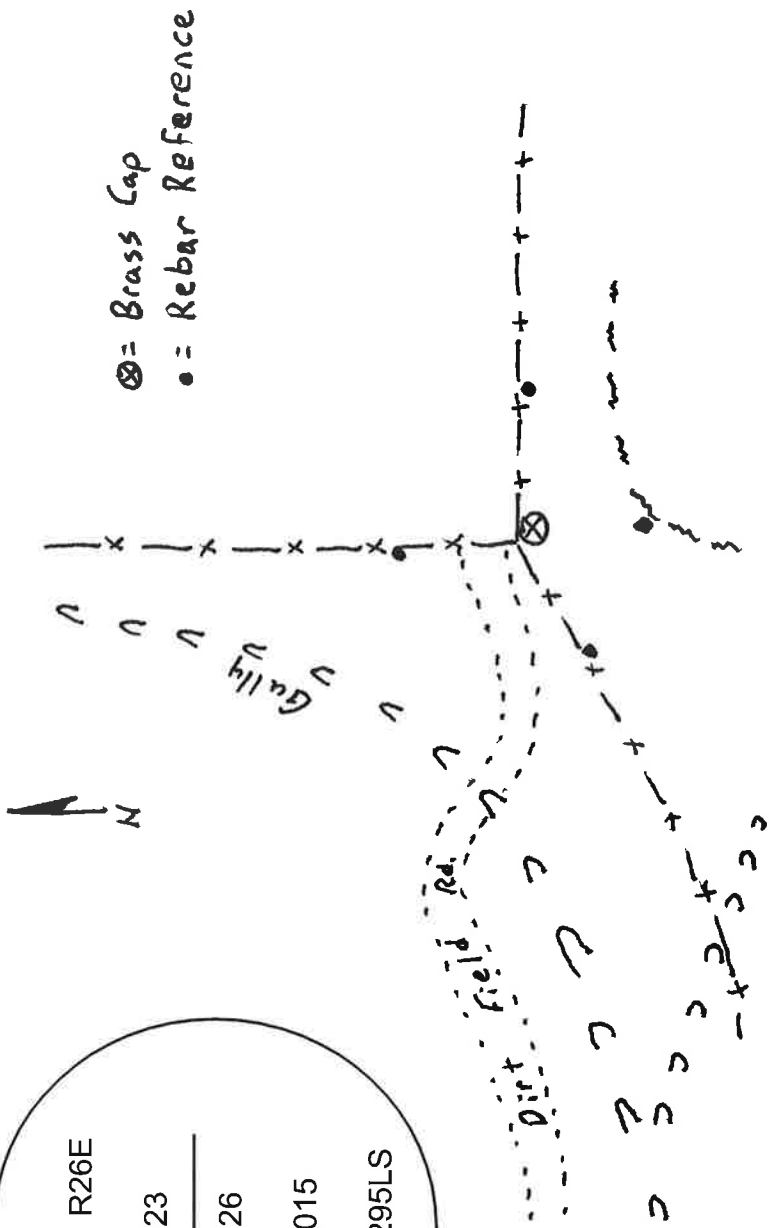

MONUMENT (S) AND ACCESSORIES SET (Procedures and Description)

At the intersection of fence lines I set a 2 3/8" brass cap on a 1 1/2"x30" galvanized iron pipe flush with the surface of the ground stamped as shown in the diagram above.

For references I set four, 5/8" by 24" rebars with 1 1/8" orange plastic caps attached, stamped WTS and 56295LS as described below:

- an iron rebar bears N0°17'14"W, 25.55 feet under the existing fence line;
- an iron rebar bears N89°01'53"E, 29.59 feet under the existing fence line;
- an iron rebar bears S0°55'32"W, 31.64 feet;
- an iron rebar bears S63°27'57"W, 35.38 feet under the existing fence line;

The monument and references were tied using a Trimble R7/R8 RTK GPS.

Location and comments

Witnessed By:

Compass Declination

Surveyors Seal

RECEIVED BY:

Morrow County Surveyor

Date: 9-30-2015

Rec'd By: S.K.H.

No. 1526219

Survey No. 2015-1747C

Firm / Agency
Morrow County Surveyor

Address
P.O. Box G

Pilot Rock, Or. 97868

Party Chief

Stephen K. Haddock

REGISTERED
PROFESSIONAL
LAND SURVEYOR

Stephen K. Haddock

OREGON
JULY 9, 2001
STEPHEN K. HADDOCK
56295LS

RENEWS: 6-30-17