

**OREGON CORNER RESTORATION FORM**

Section 11 Township 1S Range 26E  
 County Morrow Date: May 18, 2017

Corner Designation: 1S26E21

Corner to sections 1, 2, 11, and 12, T1S, R26E,  
 W.M., Morrow County, Oregon.

Condition Report Only  
 Not found  
 Remonumented  
 Unrecorded  
 Surveyed in  
 Referenced out

Previous Renewals / Surveys, etc.

The corner was originally set by B.J. Pengra under contract 119 dated February 15, 1867. His record reads: Set a stone 16 x 14 x 8 inches as corner to Sections 1, 2, 11 & 12. In 1912 D.V.S. Reid found the original stone used as a fence anchor and re-set the stone along side the fence corner on the testimony of the land owners. He marked the stone "US" and "CS" in addition to the original notches which he said were still present. He also set four references. (See folder 1113.)

Monument and Accessories found: ( condition and source )

I found the stone as reset by Reid solidly in place at the corner of fences running north, south, and east. I did not search for Mr. Reid's references.

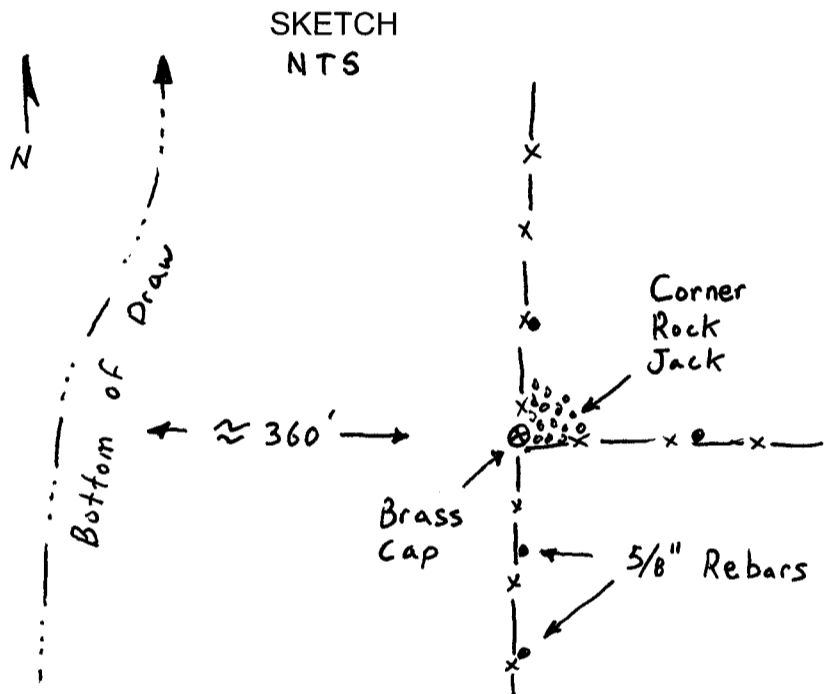
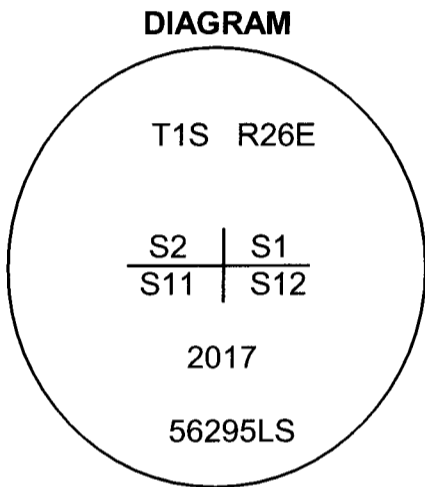

**MONUMENT (S) AND ACCESSORIES SET (Procedures and Description)**

At the position of the original stone I set a 2 3/8" brass cap on a 1 1/2" x 30" galvanized iron pipe flush with the surface of the ground stamped as shown in the diagram above.. I buried the original stone along side the pipe.

For references, I set four, 5/8" by 24" rebars with 1.25" orange plastic caps stamped WTS and 56295LS as described below:

- an iron rebar bears N00°53'10"W, 29.68 feet under the existing fence;
- an iron rebar bears S89°12'43"E, 42.16 feet under the existing fence;
- an iron rebar bears S00°15'50"W, 21.50 feet under the existing fence;
- an iron rebar bears S00°11'06"W, 50.02 feet under the existing fence;

The monument and references were tied using a Trimble R7/R8 RTK GPS.

Location and comments

Compass Declination

Surveyors Seal

RECEIVED BY:  
 Morrow County Surveyor  
 Date: 7-20-2017  
 Rec'd By: S.K.H.  
 No. 1S26E21

Firm / Agency  
 Witness Tree Surveying  
 Address  
 P.O. Box G  
 Pilot Rock, Or. 97868  
 Party Chief  
 Stephen K, Haddock

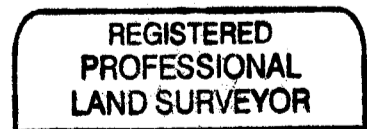

*Stephen K. Haddock*

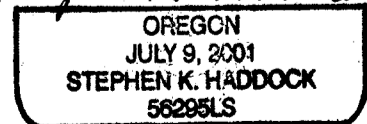

RENEWS: 6-30-19