

OREGON CORNER RESTORATION FORM

Section 33 Township 1S Range 25E
County Morrow Date: September 1, 2015

Corner Designation: 1S25X9 Condition Report Only
Not found
1/4 corner common to sections 32 and 33 T1S, R25E, x Remonumented
W.M., Morrow County, Oregon. Unrecorded
Surveyed in x
Referenced out

Previous Renewals / Surveys, etc.
Corner was originally set by B.J. Pengra under contract No. 119 Dated February 16, 1867.
His record reads: Drove charred stake and raised mound as 1/4 Sec. Corner. In survey 1451,
Jud Coppock said: Set brass cap from evidence. Century farm owner, Mr. Robert Harrison,
stated that the Coppock monument was in the wrong place and that the corner used to be on
the centerline of the road.

Monument and Accessories found: (condition and source)
The intersection of fences east and west and the road centerline running south.

DIAGRAM

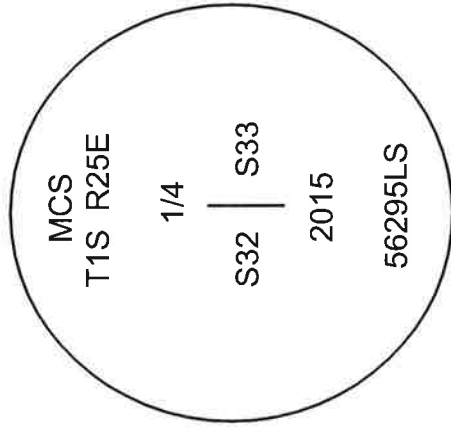

- = Brass Cap by Coppock
- ⊗ = Brass Cap set
- = Rebar Reference

SKETCH

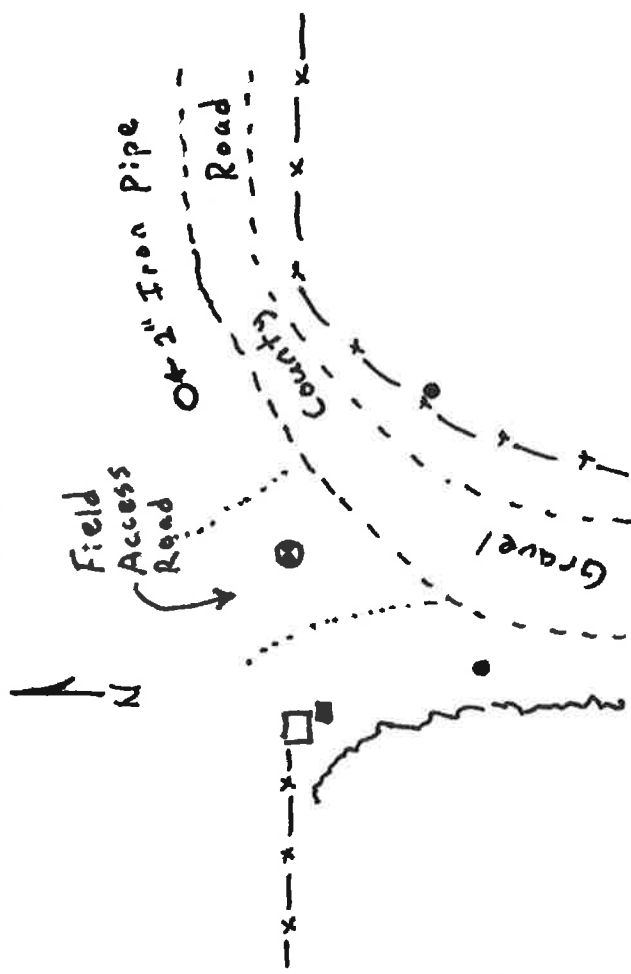

MONUMENT (S) AND ACCESSORIES SET (Procedures and Description)

At the position identified above I set a 2 1/2" brass cap on a 1 1/2" x 30" galvanized iron pipe 30 inches in the ground stamped as shown in the diagram above.

For references, I set two 5/8" by 24" rebars with 1.25" orange plastic caps stamped WTS and 56295LS as described below:
a rebar bears S65°00'25"E, 54.61 feet under the existing right of way fence;
a rebar bears S11°35'05"W, 84.13 feet on the west bank of the roadway;
a 2" galvanized iron pipe from survey 1451 bears N58°42'08"E, 75.19 feet up 2 inches;
the brass cap from survey 1451 bears S83°53'12"W 23.19 feet at the southeast corner of a rock jack. (The fence runs to the north side of this rock jack.)

Measurements to the cap and references were made with a Trimble RTK GPS system.

Location and comments
Witnessed by: David Quittschreiber Surveyors Seal
Compass Declination

RECEIVED BY: Morrow County Surveyor
Date: 9-28-2015
Rec'd By: S.K.H.
No. 1525 X9
Survey No. 2015-1748C
Firm / Agency
Morrow County Surveyor
Address
P.O. Box G
Pilot Rock, Or. 97868
Party Chief
Kristina Powell

REGISTERED
PROFESSIONAL
LAND SURVEYOR

Stephen K. Haddock

OREGON
JULY 9, 2001
STEPHEN K. HADDOCK
56295LS

RENEWS: 6-30-17