

OREGON CORNER RESTORATION FORM

Section 26 Township 1S Range 25E
 County Morrow Date: April 1, 2014

Corner Designation: 1S25V19

Condition Report Only
 Not found
 Remonumented
 Unrecorded
 Surveyed in
 Referenced out

Quarter corner common to sections 23 and 26, T1S, R25E, W.M., Morrow County, Oregon.

Previous Renewals / Surveys, etc.

Corner originally set by B.J. Pengra under contract No. 119 dated February 15, 1867. His record reads: Set a stone 14x8x6 as 1/4 Sec. Corner.

Monument and Accessories found: (condition and source)

I found a fence corner with fences running north and east and evidence that this corner had been rebuilt in the same location as prior fence corners.

DIAGRAM

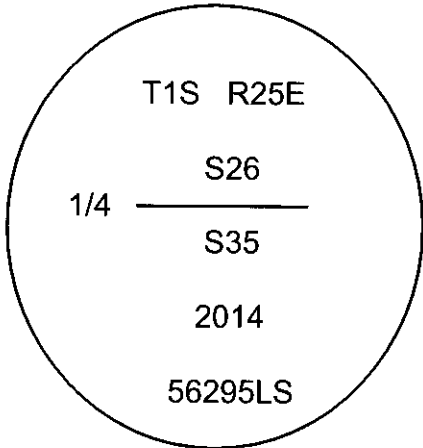

- ⊗ = Brass Cap
- = Rebar Reference

SKETCH

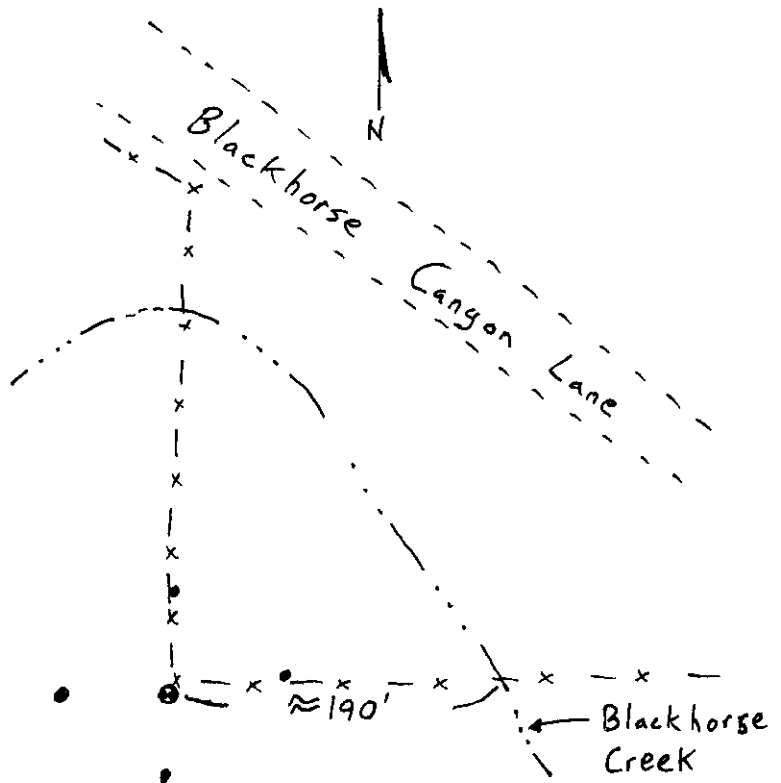

MONUMENT (S) AND ACCESSORIES SET (Procedures and Description)

At the fence corner I set a 2 3/8" brass cap on a 1 1/2" x 30" galvanized iron pipe 30 inches in the ground stamped as shown in the diagram above.

For references I set four, 5/8" by 24" rebars with 1 1/8" orange plastic caps attached, stamped WTS and 56295LS as described below:

- an iron rebar bears N87°13'11"W, 29.40 feet 18 inches below the surface;
- an iron rebar bears N1°20'40"W, 28.64 feet in the existing fence;
- an iron rebar bears N89°43'58"E, 26.73 feet in the existing fence;
- an iron rebar bears S1°30'26"E, 31.03 feet 18 inches below the surface;

The monument and references were tied using a Trimble R7/R8 RTK GPS.

Location and comments

Compass Declination

Surveyors Seal

RECEIVED BY:

Morrow County Surveyor
 Date: 4-14-2014
 Rec'd By: S.K.H.
 No. 2014-1700C 1525 V19

Firm / Agency
 Witness Tree Surveying
 Address
 P.O. Box G
 Pilot Rock, Or. 97868
 Party Chief
 Stephen K, Haddock

REGISTERED
 PROFESSIONAL
 LAND SURVEYOR

Stephen K Haddock

OREGON
 JULY 9, 2001
 STEPHEN K. HADDOCK
 56295LS

RENEWS: 6-30-15