

OREGON CORNER RESTORATION FORM

Section 27 Township 1S Range 25E
County Morrow Date: August 11, 2015

Corner Designation: 1S25V17

Condition Report Only
Not found
Remonumented
Unrecorded
Surveyed in
Referenced out x

Corner common to sections 26, 27, 34, and 35, T1S, R25E,
W.M., Morrow County, Oregon.

Previous Renewals / Surveys, etc.

The corner was originally set by B.J. Pengra under contract 119 dated February 15, 1867. His record reads: Set a stone 20x12x8 inches as corner to sections 26, 27, 34 and 35. In survey D-842-K in folder 657, Dave Krumbain states: "Fnd 5/8" iron rebar with a 2 1/2" brass cap on an iron pipe set as a witness corner lying 10' north on the section line. Set in County Surveyor No. D-256-K".

Monument and Accessories found: (condition and source)

At the corner point I found the 5/8" iron rebar. I also found the witness corner brass cap 10 feet +/- north of the corner.

DIAGRAM

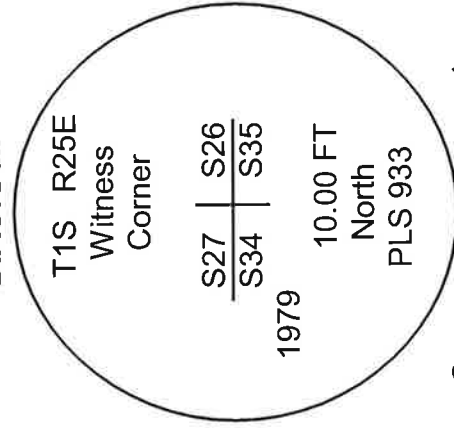

SKETCH

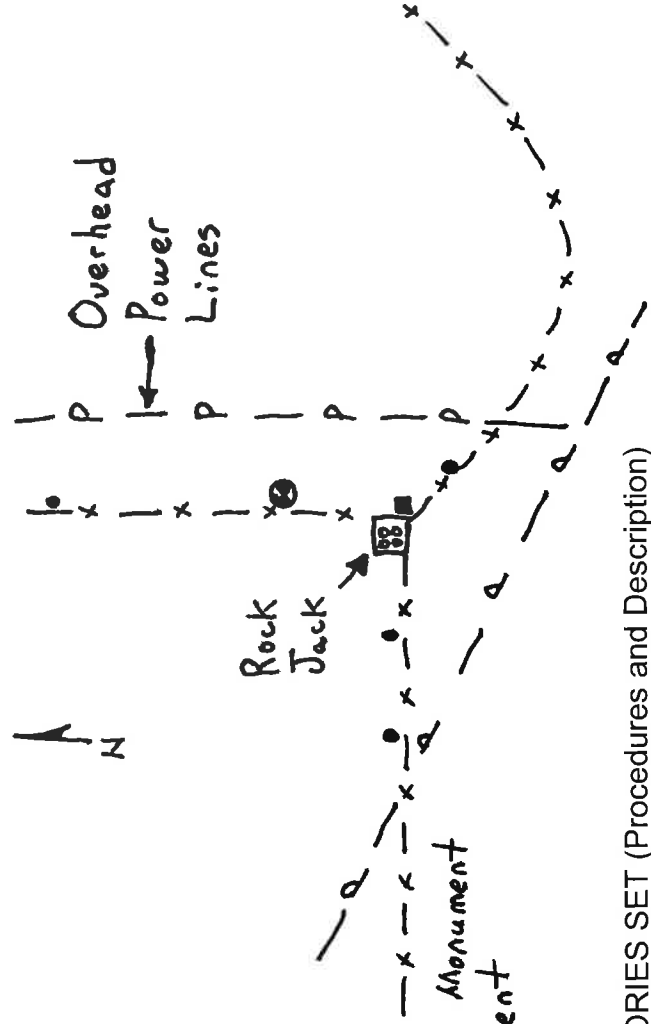

- ⊗ = Brass Capped Witness Monument
- = Rebar Corner Monument
- = Rebar References

MONUMENT (S) AND ACCESSORIES SET (Procedures and Description)
None. I held the position of the 5/8" iron rebar.

For references, I set four, 5/8" by 24" rebars with 1.25" orange plastic caps stamped WTS and 56295LS as described below:

- an iron rebar bears N89°28'57"W, 55.91 feet under the existing fence;
 - an iron rebar bears N89°57'20"W, 21.51 feet under the existing fence;
 - an iron rebar bears N0°39'02"E, 47.33 feet under the existing fence;
 - an iron rebar bears S49°21'54"E, 15.56 feet under the existing fence;
- The 1979 brass capped witness corner monument bears N0°38'33"E 9.76 feet;

Measurements were made with a Trimble RTK GPS.

Location and comments
Witnessed by:
Brenda Johnson
David Quittschreiber

Compass Declination

Surveyors Seal

RECEIVED BY:
Morrow County Surveyor
Date: 9-28-2015
Rec'd By: S.K.H.
No. 1S25V17
Survey No. 2015-1748C

Firm / Agency
Morrow County Surveyor
Address
P.O. Box G
Pilot Rock, Or. 97868
Party Chief
Kristina Powell

