

**OREGON CORNER RESTORATION FORM**

Section 26 Township 1S Range 25E  
 County Morrow Date: April 1, 2014

Corner Designation: 1S25R19

Condition Report Only  
 Not found  
 Remonumented  
 Unrecorded  
 Surveyed in  
 \_\_\_\_\_ Referenced out

Quarter corner common to sections 23 and 26, T1S, R25E,  
 W.M., Morrow County, Oregon.

Previous Renewals / Surveys, etc.

Corner originally set by B.J. Pengra under contract No. 119 dated February 15, 1867. His record reads: Drove charred stake and raised mound as per instructions. In June of 1918, County Surveyor Loy M. Turner in the survey in Book 1, Page 37A (See folder 1153) reports: Set a spindle with box off of a 3 1/2" wagon. I set a brass cap at this position in October of 2013. This certificate is being recorded to include the information about references set on this date.

Monument and Accessories found: ( condition and source )  
 I found the brass cap set in October of 2013 stamped as shown below.

**DIAGRAM**

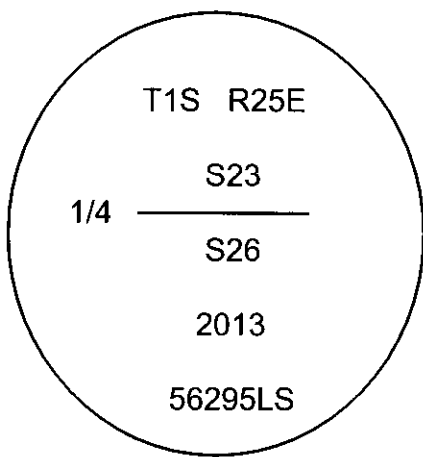

**SKETCH**

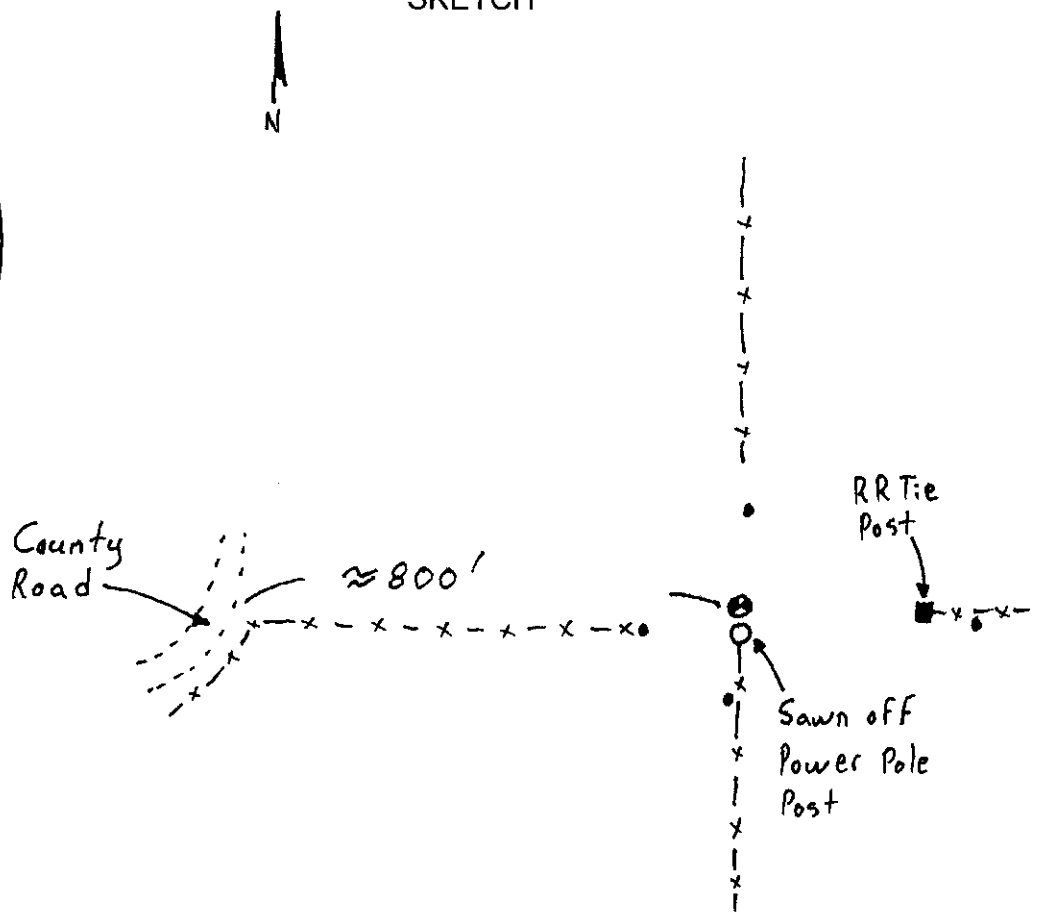

**MONUMENT (S) AND ACCESSORIES SET (Procedures and Description)**

The position of the brass cap set in October of 2013 was confirmed and, for references I set four, 5/8" by 24" rebars with 1 1/8" orange plastic caps attached, stamped WTS and 56295LS as described below:

- an iron rebar bears S88°30'31"W, 66.09 feet in the existing fence;
- an iron rebar bears N0°14'25"E, 62.33 feet in the existing fence;
- an iron rebar bears S88°27'03"E, 83.67 feet in the existing fence;
- an iron rebar bears S0°51'29"W, 27.39 feet in the existing fence;

Location and comments

Compass Declination

Surveyors Seal

RECEIVED BY:

Morrow County Surveyor

Date: 4-14-2014

Rec'd By: S.K.H.

No. 2014-1700C, 1525R19

Firm / Agency

Witness Tree Surveying

Address

P.O. Box G

Pilot Rock, Or. 97868

Party Chief

Stephen K, Haddock

REGISTERED  
 PROFESSIONAL  
 LAND SURVEYOR

*Stephen K. Haddock*

OREGON  
 JULY 9, 2001  
 STEPHEN K. HADDOCK  
 56295LS

RENEWS: 6-30-15