

OREGON CORNER RESTORATION FORM

Section 27 Township 1S Range 25E
County Morrow Date: September 1, 2015

Corner Designation: 1S25R17

Condition Report Only
Not found
Remonumented
Unrecorded
Surveyed in
Referenced out x

Corner common to sections 22, 23, 26, and 27, T1S, R25E,
W.M., Morrow County, Oregon.

Previous Renewals / Surveys, etc.

The corner was originally set by B.J. Pengra under contract 119 dated February 15, 1867. His record reads: Drove charred stake and raised mound as per instructions for corners 22, 23, 26 & 27. In survey D-623-K in folder 624, Dave Krumbein states: Railroad spike stamped PLS 933 and witness cap set.

Monument and Accessories found: (condition and source)
The brass capped witness cap in good condition.

DIAGRAM

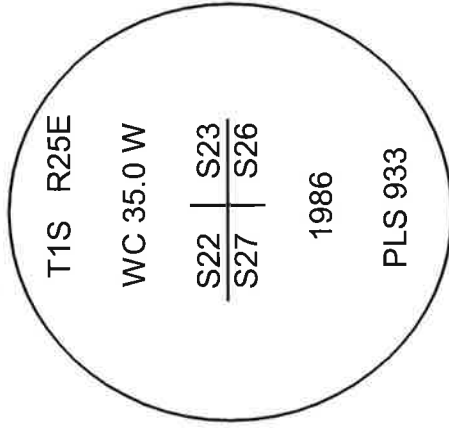

- ⊗ = Brass Capped Witness Monument
- = Rebar Reference

SKETCH

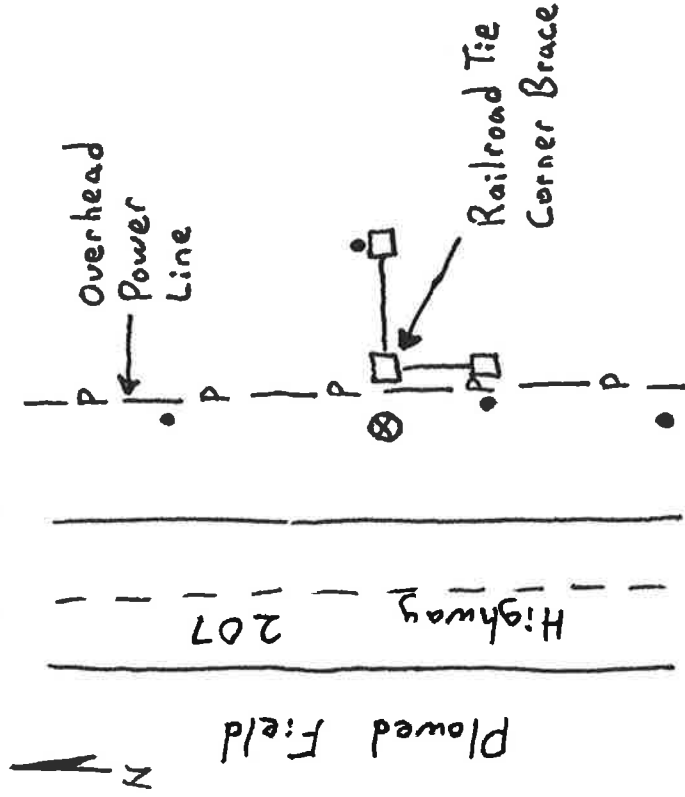

MONUMENT (S) AND ACCESSORIES SET (Procedures and Description)

I held the corner point determined at 35.0 feet west on the north line of Section 27.

For references, I set four, 5/8" by 24" rebars with 1.25" orange plastic caps stamped WTS and 56295LS as described below:

- an iron rebar bears N45°59'01"E, 47.58 feet 18 inches below the surface;
 - an iron rebar bears N89°29'15"E, 44.27 feet on the north side of a railroad tie fence post;
 - an iron rebar bears S81°32'02"E, 38.15 feet on the west side of a railroad tie fence post;
 - an iron rebar bears S42°52'42"E, 50.30 feet 18 inches below the surface;
- The 1986 brass capped witness corner monument bears S89°41'04"E 35.00 feet;

Measurements were made with a Trimble RTK GPS.

Location and comments

Witnessed by:

Brenda Johnson

David Quittschreiber

Compass Declination

Surveyors Seal

RECEIVED BY:

Morrow County Surveyor

Date: 9-28-2015

Rec'd By: S.K.H.

No. 1S25R17

Survey No. 2015-1748C

Firm / Agency
Morrow County Surveyor

Address
P.O. Box G

Pilot Rock, Or. 97868

Party Chief

Kristina Powell

REGISTERED PROFESSIONAL LAND SURVEYOR
Stephen K. Haddock
OREGON
JULY 9, 2001
STEPHEN K. HADDOCK
56295LS
RENEWALS: **6-30-17**