

CORNER RESTORATION FORM

Township 1 SOUTH Range 24 EAST Section 4 County MORROW

State OREGON Date 02/07/03 Number D-12

Corner Designation : SE1/16 CORNER SEC. 4

- Condition Report Only
- Not Found
- Renewed
- Surveyed In
- Referenced

Previous Renewals _____

Monument (s) Found: (Condition and Source)
ORIGINAL CORNER WAS ESTABLISHED BY D.P. THOMPSON IN
1865 UNDER CONTRACT No. 109, WHICH WAS A STANDARD
LOCATION BY SURVEY, NO MONUMENT WAS SET.

MONUMENT DETAIL

Found Set

Accessories Found:
NONE

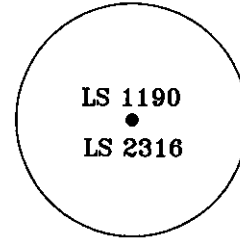

SET 5/8"Ø X 30" REBAR
 WITH YELLOW PLASTIC CAP.

Monument & Accessories Set (Procedure and Description)

SET 5/8" X 30" REBAR AND CAP 0.30' ABOVE GROUND BY SURVEY.
NO PHYSICAL TIES AVAILABLE.

Sketch of Monument, Accessories and General Area

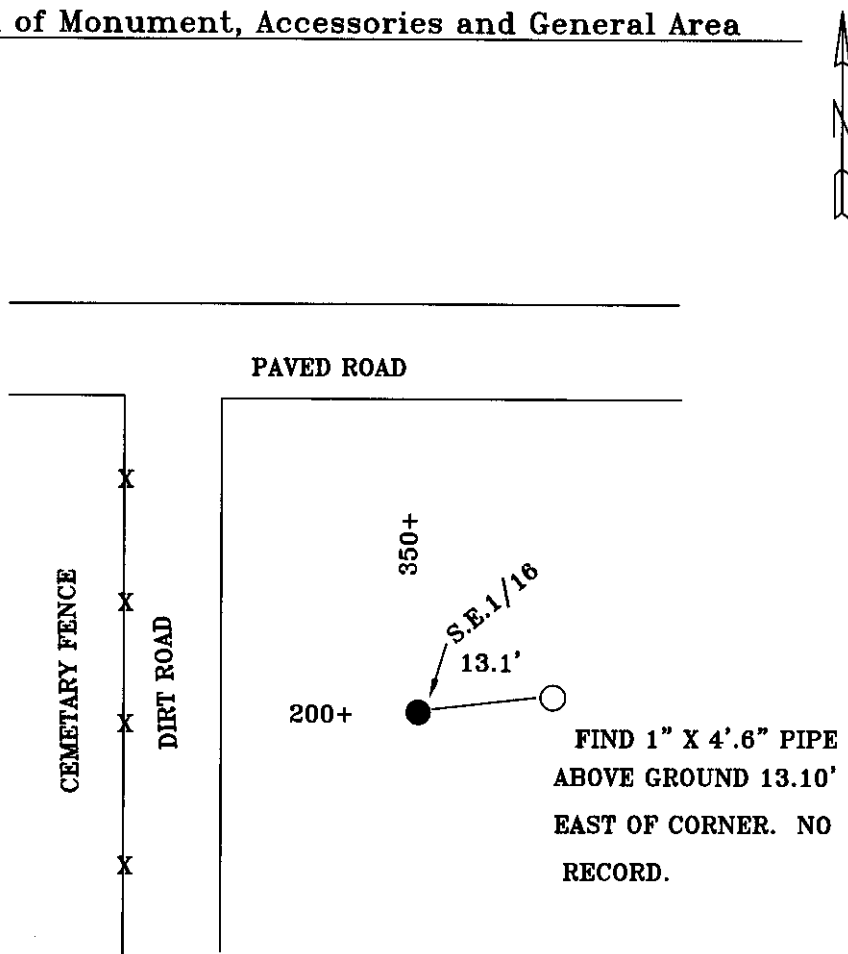

FIND 1" X 4'.6" PIPE
 ABOVE GROUND 13.10'
 EAST OF CORNER. NO
 RECORD.

**REGISTERED
 PROFESSIONAL
 LAND SURVEYOR**

Danny K. Cummings

**OREGON
 JAN. 21, 1988
 DANNY K. CUMMINGS
 2316**

RENEWS: 12/31/2015

Agency: CK3, LLC
368 SW 5TH AVE
ONTARIO, OR

Party Chief DAN CUMMINGS

Notekeeper L. KING

Witness(s) LANCE KING

Field Book 0-199

Client MONTY CRUM

Job # SO-02020

COUNTY SURVEYOR RECORDING INFO

Received 4-14-2014

Filed S. K. H.

Survey No. 2014-1699C

Index No. D-12