

# CORNER RESTORATION FORM

Township 1S Range 24E Section 4, 5 County MORROW

State OREGON Date 8/14/2019 Number C-9

Corner Designation : 1/4 CORNER SEC. 4 & 5

- Condition Report Only
- Not Found
- Renewed
- Surveyed In
- Referenced

Previous Renewals ORIGINAL SOURCE OF CORNER

ORIGINAL CORNER WAS SET BY D.P. THOMPSON IN 1865 UNDER GLO CONTRACT #109, WHICH WAS A POST IN MOUND OF EARTH, WITH CHARRED STAKE WITH PITS AS PER INSTRUCTIONS

Accessories Found:

NONE

## MONUMENT DETAIL

Found  Set

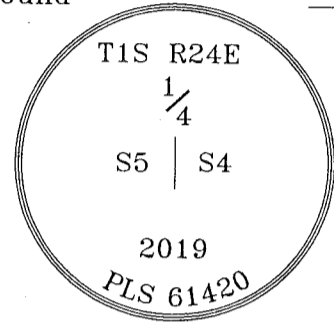

### Monument & Accessories Set (Procedure and Description)

SET 2-1/2" BRASS CAP ON 1 1/2" IRON PIPE 13" BELOW GRADE MARKED AS SHOWN, SET BY RETRACEMENT OF RECORD OF SURVEY No. 2014-1699C AT THE ESTABLISHED BUT UN-MONUMENTED LOCATION

SET 5/8"X15" REBAR & CAP PLS 61420 AT GRADE S71° 50'E 27.00. WITH SURVEY MAKER SIGN ON GREEN STEEL POST APPROXIMATELY 1' EAST. PLACED SMALL MOUND OF APPROXIMATELY 4" LAVA ROCKS ON SOUTH SIDE OF REBAR.

SET 5/8"X15" REBAR & CAP PLS 61420 AT GRADE S55° 45'E 13.96. PLACED SMALL MOUND OF 4" TO 8" LAVA ROCKS AROUND REBAR.

SET 5/8"X15" REBAR & CAP PLS 61420 12" BELOW GRADE S43° 17'W 23.85.

SET 5/8"X15" REBAR & CAP PLS 61420 15" BELOW GRADE N29° 07'W 17.33.

### Sketch of Monument, Accessories and General Area

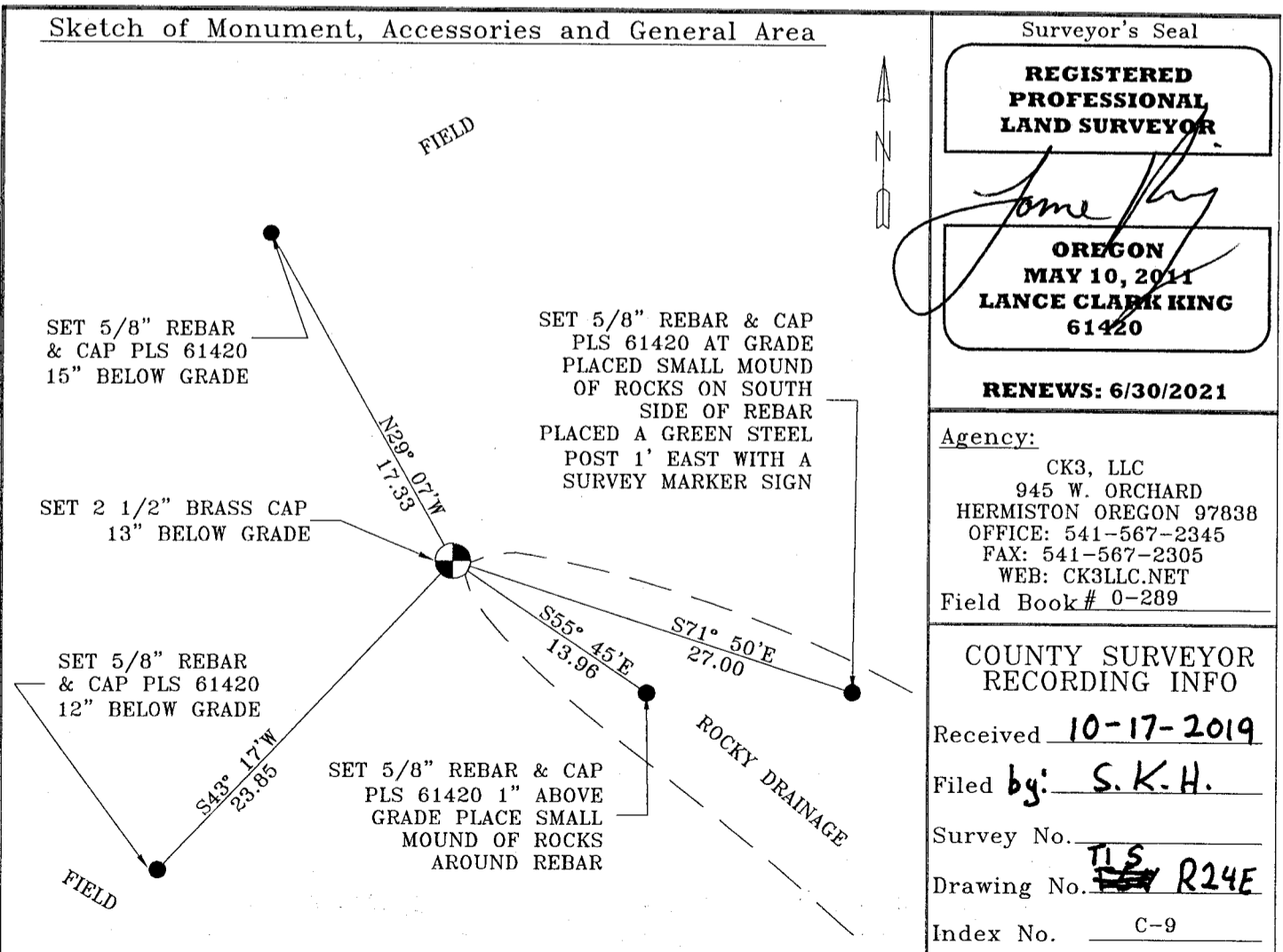

Surveyor's Seal

**REGISTERED  
PROFESSIONAL  
LAND SURVEYOR**

*Lance Clark King*  
**OREGON  
MAY 10, 2011  
LANCE CLARK KING  
61420**

**RENEWS: 6/30/2021**

Agency:

CK3, LLC  
945 W. ORCHARD  
HERMISTON OREGON 97838  
OFFICE: 541-567-2345  
FAX: 541-567-2305  
WEB: CK3LLC.NET  
Field Book # 0-289

**COUNTY SURVEYOR  
RECORDING INFO**

Received 10-17-2019

Filed by: S.K.H.

Survey No. T1S

Drawing No. ~~T1S~~ R24E

Index No. C-9