

# CORNER RESTORATION FORM

Township 1 SOUTH Range 24 EAST Section 5 County MORROW

State OREGON Date 3/13/14 Number A-5

Corner Designation : NW CORNER SECTION 5

Condition Report Only  
 Not Found  
 Renewed  
 Surveyed In  
 Referenced

Previous Renewals: original source of corner

**ORIGINAL CORNER WAS SET BY D.P. THOMPSON IN 1865**

**UNDER CONTRACT No. 109, WHICH WAS A POST IN A MOUND OF EARTH WITH CHARRED STAKE WITH PITS AS PER INSTRUCTIONS.**

**Monument (s) Found: (Condition and Source)**

**FOUND A FENCE CORNER WITH FENCE RUNNING TO WEST AND SOUTH. ACCEPTED AS BEST EVIDENCE OF CORNER POSITION.**

**Accessories Found:**

**NO ACCESSORIES WERE FOUND.**

**MONUMENT DETAIL**

Found  Set

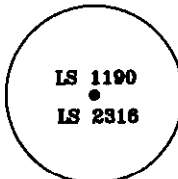

SET 5/8" X 30" REBAR WITH YELLOW PLASTIC CAP REFERENCE.

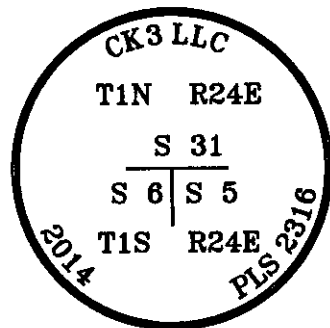

SET 5/8" X 30" REBAR WITH 3-1/4" ALUM CAP AT CORNER

**Monument & Accessories Set (Procedure and Description)**

SET A 5/8"X30" REBAR WITH A 3-1/4"Ø ALUMINUM CAP MARKED AS SHOWN ABOVE AT INTERSECTION OF FENCE LINES 6" BELOW GROUND.

SET FOUR REFERENCES AS SHOWN IN THE DIAGRAM BELOW WHICH ARE 5/8"ØX30" REBARS WITH A YELLOW PLASTIC CAP MARKED AS SHOWN ABOVE.

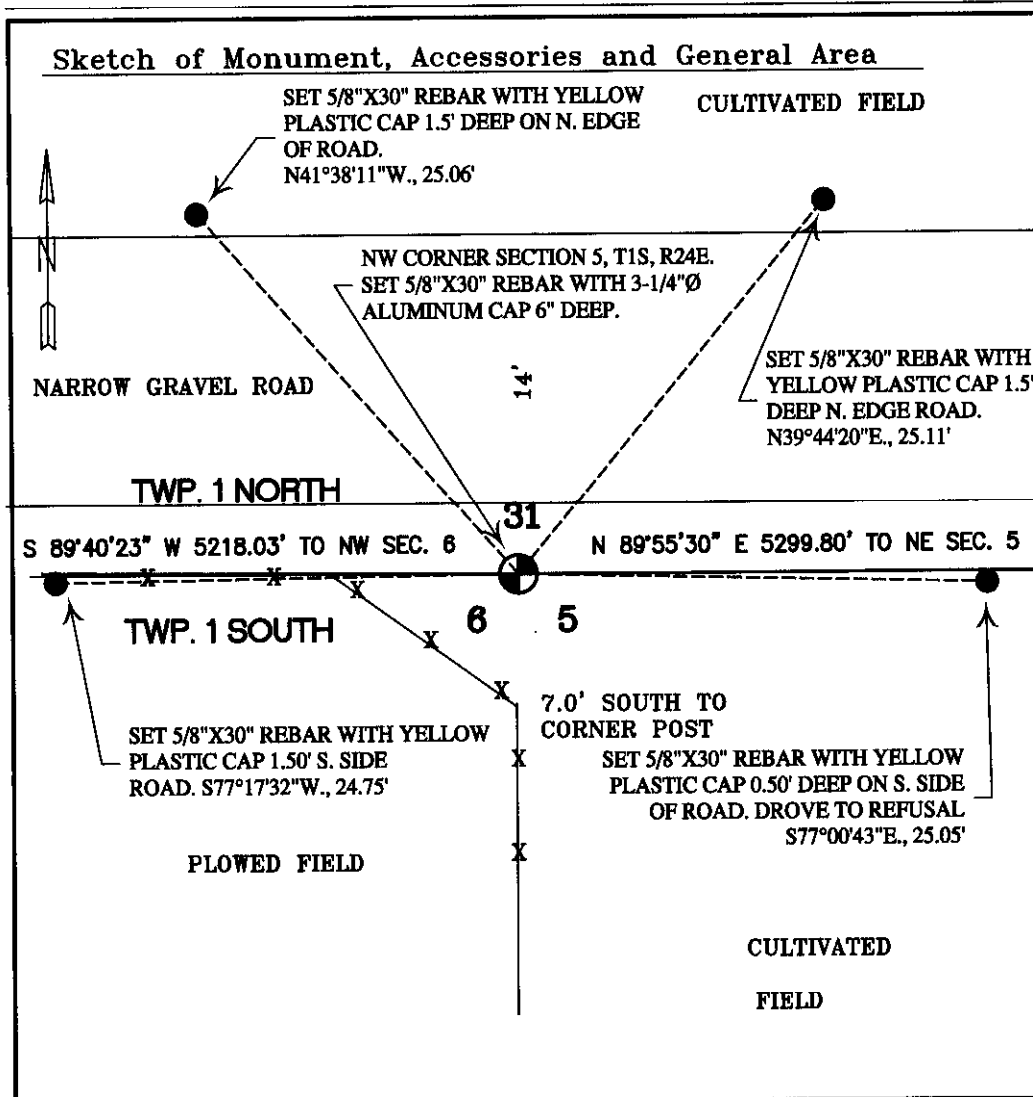

**REGISTERED PROFESSIONAL LAND SURVEYOR**

*Danny K. Cummings*

**OREGON**  
**JAN. 21, 1988**  
**DANNY K. CUMMINGS**  
**2316**

**RENEWS: 12/31/2015**

Agency: CK3, LLC  
 368 SW 5th AVE  
 ONTARIO, OR 97914

Party Chief D. CUMMINGS  
 Notekeeper D. CUMMINGS  
 Witness(s) R. FRITZ  
 Field Book 0-199  
 Client MONTY CRUM  
 Job # SO-02020

**COUNTY SURVEYOR FILING INFO**

Received 4-14-2014  
 Filed S.K.H.  
 Survey No. 2014-1699C  
 Index No. A-5