

CORNER RESTORATION FORM

Township 1 SOUTH Range 24 EAST Section 5 County MORROW

State OREGON Date 3/13/14 Number A-5

Corner Designation : NW CORNER SECTION 5

Condition Report Only
 Not Found
 Renewed
 Surveyed In
 Referenced

Previous Renewals: original source of corner

ORIGINAL CORNER WAS SET BY D.P. THOMPSON IN 1865
 UNDER CONTRACT No. 109, WHICH WAS A POST IN A MOUND
 OF EARTH WITH CHARRED STAKE WITH PITS AS PER
 INSTRUCTIONS.

Monument (s) Found: (Condition and Source)
 FOUND A FENCE CORNER WITH FENCE RUNNING TO WEST AND
 SOUTH. ACCEPTED AS BEST EVIDENCE OF CORNER POSITION.

Accessories Found:
 NO ACCESSORIES WERE FOUND.

MONUMENT DETAIL

Found Set

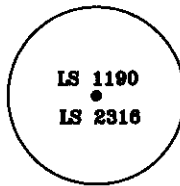

SET 5/8" X 30" REBAR WITH YELLOW PLASTIC CAP REFERENCE.

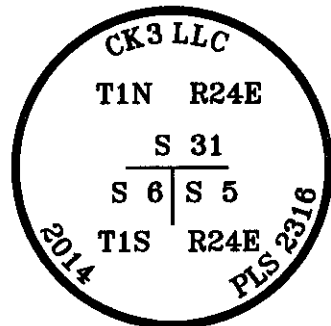

SET 5/8" X 30" REBAR WITH 3-1/4" ALUM CAP AT CORNER

Monument & Accessories Set (Procedure and Description)

SET A 5/8"X30" REBAR WITH A 3-1/4" ALUMINUM CAP MARKED AS SHOWN ABOVE AT INTERSECTION OF FENCE LINES 6" BELOW GROUND.

SET FOUR REFERENCES AS SHOWN IN THE DIAGRAM BELOW WHICH ARE 5/8"X30" REBARS WITH A YELLOW PLASTIC CAP MARKED AS SHOWN ABOVE.

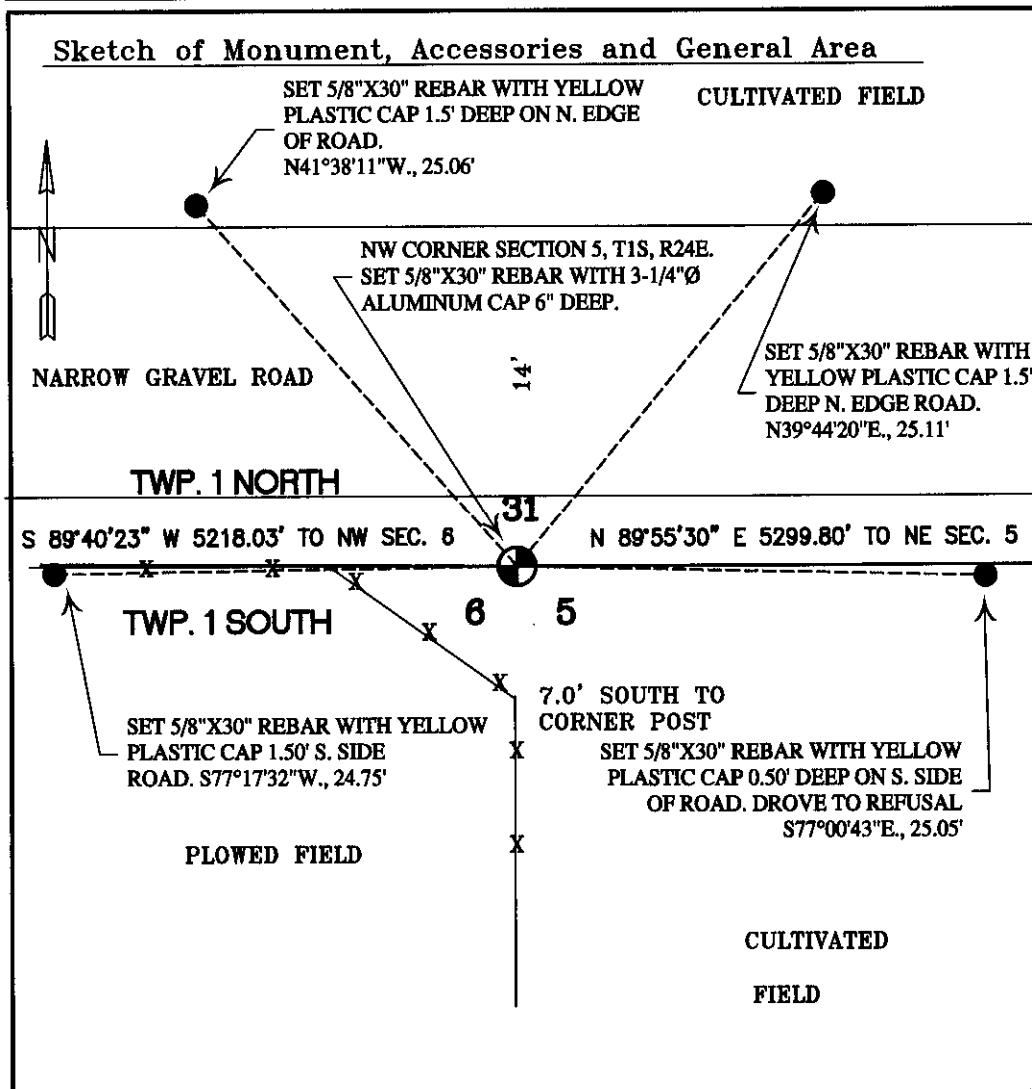

REGISTERED PROFESSIONAL LAND SURVEYOR

Danny K. Cummings

OREGON
JAN. 21, 1988
DANNY K. CUMMINGS
2316

RENEWS: 12/31/2015

Agency: CK3, LLC
368 SW 5th AVE
ONTARIO, OR 97914

Party Chief D. CUMMINGS
Notekeeper D. CUMMINGS
Witness(s) R. FRITZ
Field Book 0-199
Client MONTY CRUM
Job # SO-02020

COUNTY SURVEYOR FILING INFO

Received 4-14-2014
Filed S.K.H.
Survey No. 2014-1699C
Index No. A-5