

CORNER RESTORATION FORM

Township 1 SOUTH Range 24 EAST Section 4 County MORROW

State OREGON Date 3/13/14 Number A-13

Corner Designation : NE CORNER SECTION 4

Condition Report Only
 Not Found
 Renewed
 Surveyed In
 Referenced

Previous Renewals: original source of corner

ORIGINAL CORNER WAS SET BY D.P. THOMPSON IN 1865
 UNDER CONTRACT No. 109, WHICH WAS A POST IN A MOUND
 OF EARTH WITH CHARRED STAKE WITH PITS AS PER
 INSTRUCTIONS.

Monument (s) Found: (Condition and Source)
 FOUND A FENCE CORNER WITH FENCE RUNNING TO EAST AND
 WEST AND TO THE SOUTH. FENCE TO SOUTH APPEARS TO BE
 A NEWER FENCE. DID NOT HOLD AS CORNER SEE SURVEY.

Accessories Found:
 NO ACCESSORIES WERE FOUND.

MONUMENT DETAIL

Found Set

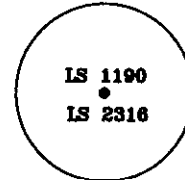

SET 5/8" X 30" REBAR WITH YELLOW PLASTIC CAP REFERENCE

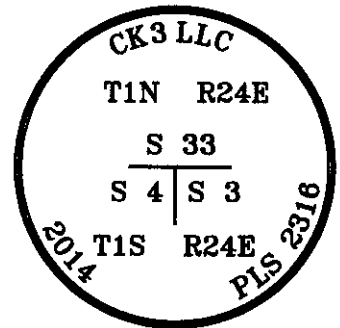

SET 5/8" X 30" REBAR WITH 3-1/4" ALUM CAP AT CORNER

Monument & Accessories Set (Procedure and Description)

SET A 5/8"X30" REBAR WITH A 3-1/4"Ø ALUMINUM CAP MARKED AS SHOWN ABOVE AT PROPORTIONED POSITION BY SURVEY SET TOP OF CORNER 24" BELOW GROUND.

SET FOUR REFERENCES AS SHOWN IN THE DIAGRAM BELOW WHICH ARE 5/8"X30" REBARS WITH A YELLOW PLASTIC CAP MARKED AS SHOWN ABOVE.

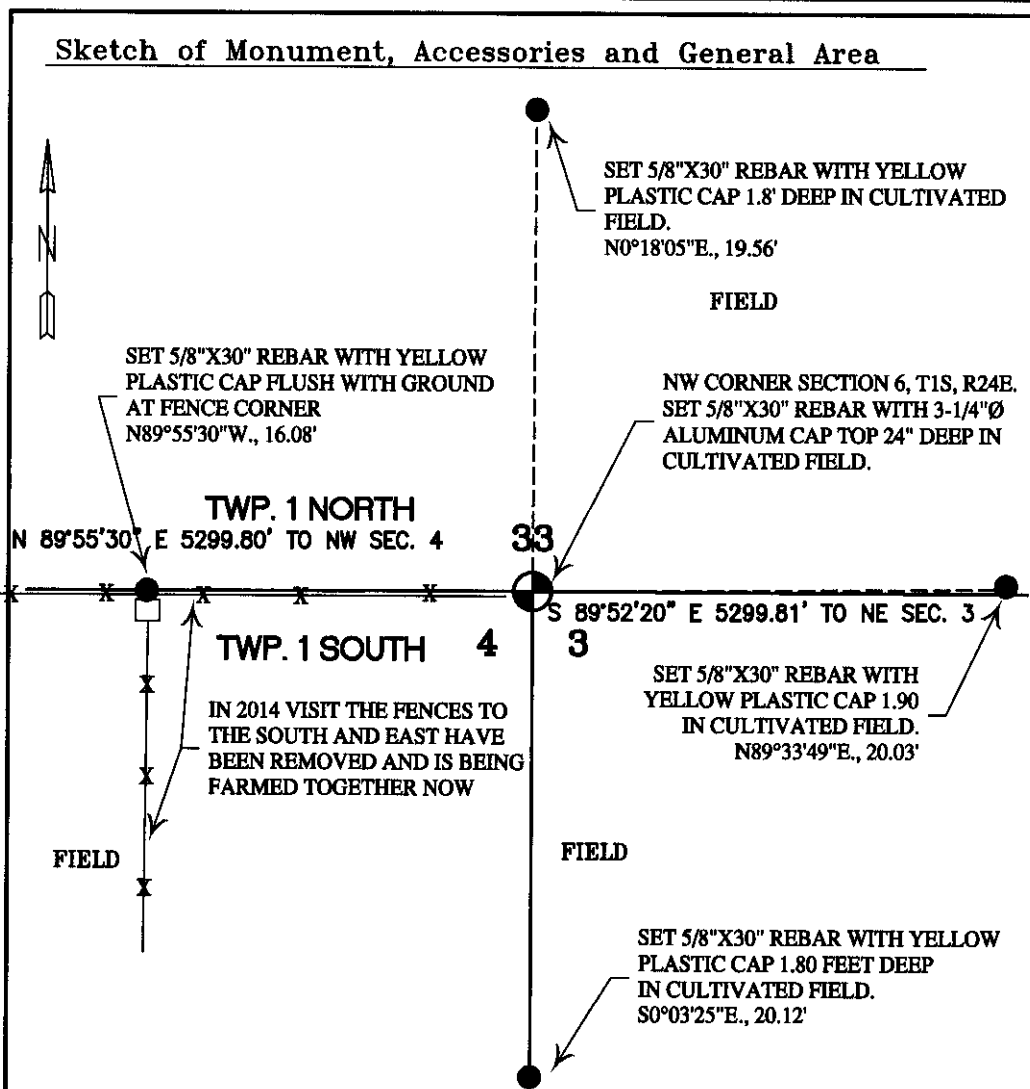

REGISTERED PROFESSIONAL LAND SURVEYOR

Danny Cummings

OREGON
JAN. 21, 1988
DANNY K. CUMMINGS
2316

RENEWS: 12/31/2015

Agency: CK3, LLC
 368 SW 5th AVE
 ONTARIO, OR 97914

Party Chief D. CUMMINGS
 Notekeeper D. CUMMINGS
 Witness(s) R. FRITZ
 Field Book 0-199
 Client MONTY CRUM
 Job # S0-02020

COUNTY SURVEYOR FILING INFO

Received 4-14-2014
 Filed S.K.H.
 Survey No. 2014-1699C
 Index No. A-13