

OREGON CORNER RESTORATION FORM

Section 15 Township 1S Range 23E
 County Morrow Date: April 12, 2019

Corner Designation: 1S23J11

Condition Report Only
 Not found
 Remonumented
 Unrecorded
 Surveyed in
 Referenced out

Quarter corner common to sections 9 and 16, T1S, R23E, W.M., Morrow County, Oregon.

Previous Renewals / Surveys, etc.

Corner originally set by David P. Thompson under contract No. 109 dated January 30, 1865. record reads: Set a post for 1/4 Sec. Cor. in mound of earth with charred stake, pits & c. as per instructions.

Monument and Accessories found: (condition and source)
 None. This position falls in a north - south plow line between fields.

DIAGRAM

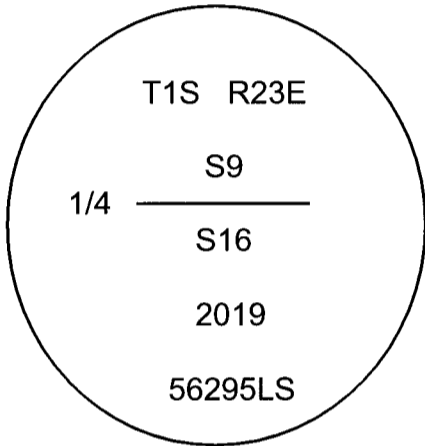

SKETCH

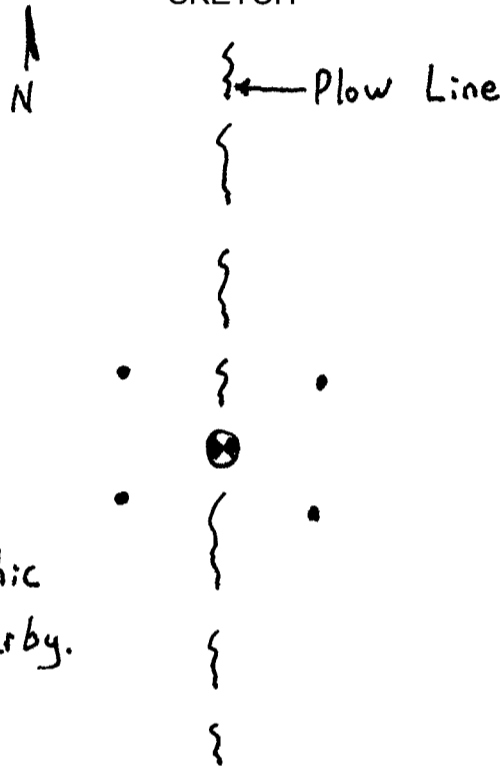

No Topographic Features Nearby.

MONUMENT (S) AND ACCESSORIES SET (Procedures and Description)

At the position established by survey from the centerline of Smith Road as described in deed Book 39, Page 528, I set a 2 3/8" brass cap on a 1 1/2"x30" galvanized iron pipe 54 inches in the ground. The cap was stamped as shown in the diagram above.

For references I set four, 5/8" by 24" rebars with 1 1/8" orange plastic caps attached, stamped WTS and 56295LS as described below:

- an iron rebar bears N41°54'46"W, 29.25 feet 24 inches below the surface;
- an iron rebar bears N46°57'44"E, 24.65 feet 24 inches below the surface;
- an iron rebar bears S42°48'00"E, 23.72 feet 24 inches below the surface;
- an iron rebar bears S50°46'04"W, 26.62 feet 24 inches below the surface;

The monument and references were tied using a Trimble R7/R8 RTK GPS.

Location and comments
 Witnessed By:

Compass Declination
 Firm / Agency
 Witness Tree Surveying
 Address
 P.O. Box G
 Pilot Rock, Or. 97868
 Party Chief
 Stephen K. Haddock

Surveyors Seal

RECEIVED BY:
 Morrow County Surveyor
 Date: 5-27-2019
 Rec'd By: S.K.H.
 No. 1S23J11
 Survey No. _____

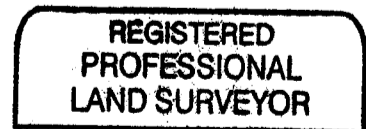

Stephen K. Haddock

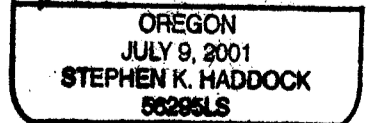

RENEWS: 6-30-21